

CONSTRUCTION DRAWINGS FOR CLOSURE OF OGS-N GEOTEXTILE TUBES AREA AT PINEY POINT PHOSPHOGYPSUM STACK SYSTEM MANATEE COUNTY, FLORIDA

FOR
DONICA RECEIVERSHIP SERVICES, LLC
301 W. PLATT ST., #A 410 TAMPA, FL 33606

AUGUST 2025

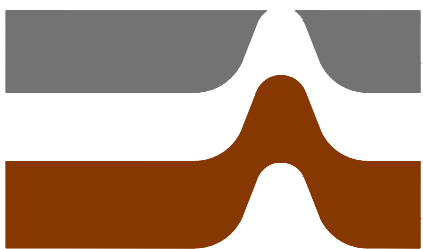

Prepared By
Ardaman & Associates, Inc.
Orlando, Florida

8008 S. Orange Ave., Orlando, FL 32809
TEL 407/855-3860 FAX 407/859-8121 C.W. 5550

This item has been electronically signed and sealed by Mohamad Al-Hawaree on the date adjacent to the seal using a SHA authentication code.
Printed copies of this document are not considered signed and sealed and the SHA authentication code must be verified on any electronic copies.

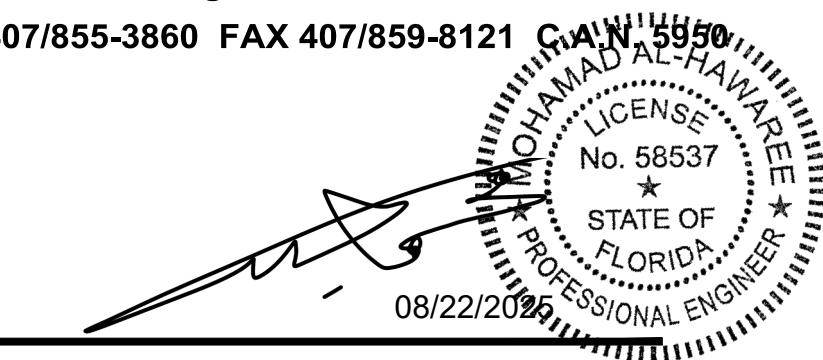

MOHAMAD AL-HAWAREE, P.E.
Florida License No. 58537

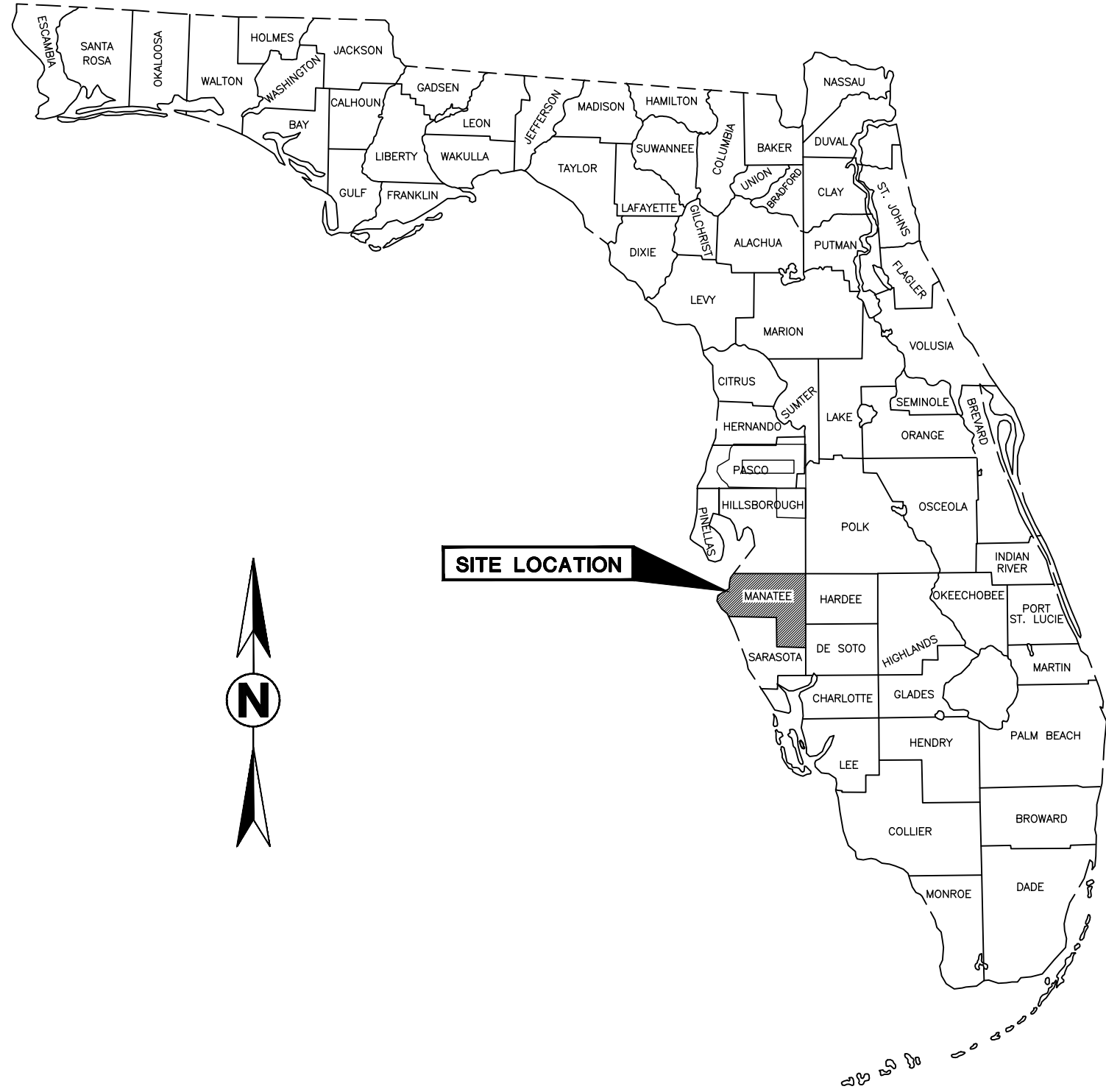

FLORIDA STATE MAP
NOT TO SCALE

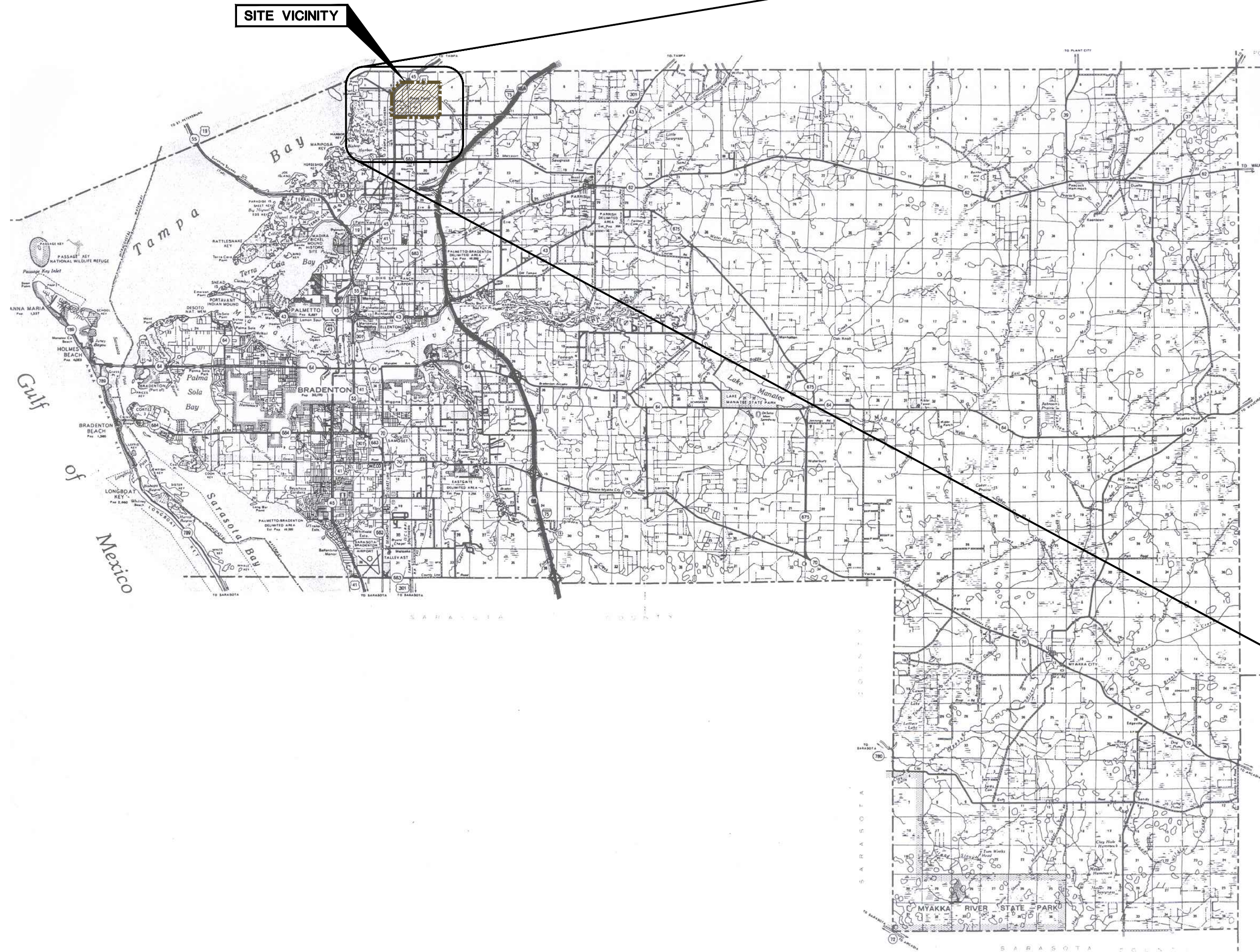

MANATEE COUNTY MAP
SCALE: 1" = 20,000'

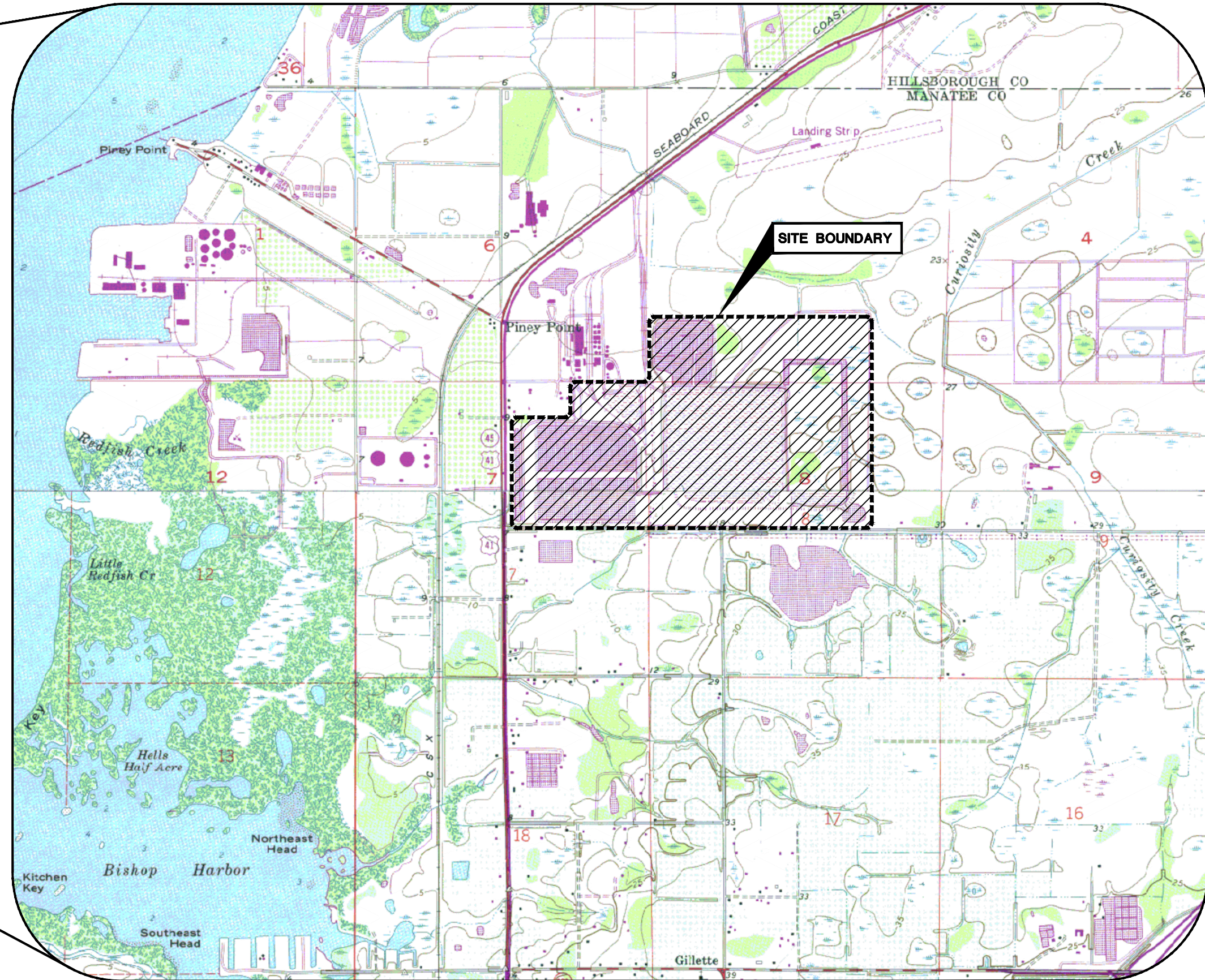

TOWNSHIP 33 SOUTH
RANGE 18 EAST
OBTAINED FROM U.S.G.S. QUADRANGLE MAPS:
COCKROACH BAY, FLORIDA (PHOTOREVISED 1981)
PALMETTO, FLORIDA (PHOTOREVISED 1987)

SITE VICINITY MAP
SCALE: 1" = 2000'

INDEX OF DRAWINGS

Sheet Number	Sheet Title
1	COVER SHEET
2	INDEX OF DRAWINGS AND PROJECT LOCATION MAPS
3	GENERAL NOTES, ABBREVIATIONS AND SYMBOLS
4	AERIAL PHOTOGRAPH OF PINEY POINT FACILITY
5	TOPOGRAPHIC SURVEY OF PINEY POINT FACILITY
6	ACCESS ROAD AND STAGING AREAS MAP
7	GYP SUM BORROW AREA PLAN
8	DEMOLITION PLAN
9	ALIGNMENT PLAN
10	SAND COVER PLAN
11	GEOTEXTILE TUBES SEEPAGE COLLECTION DRAIN PLAN
12	GYP SUM COVER PLAN
13	GAS VENT SYSTEM PLAN
14	LINER LAYOUT PLAN
15	SOIL COVER AND FINAL GRADING PLAN
16	CROSS SECTIONS C AND D
17	CROSS SECTIONS E AND F
18	CROSS SECTION G
19	CROSS SECTION H
20	CROSS SECTION I
21	CROSS SECTION J
22	SWALE PROFILE
23	GEOTEXTILE TUBES SEEPAGE COLLECTION DRAIN DETAILS
24	TYPICAL LINER DETAILS
25	GAS VENT DETAILS

This drawing was produced by Ardaman & Associates, Inc. for the exclusive use by Donica Receivership Services, LLC. No other reproduction or use of this drawing or any of its content without written authorization from Ardaman & Associates, Inc. is permitted. The digital drawing or any of its contents may not be reasonably relied upon by others without independent verification of the drawing, drafting features, or some features, including but not limited to text, points and lines may not reflect actual design conditions.

Mohamad Al-Hawaree, State of Florida, Professional Engineer, License No. 58537.

This item has been digitally signed and sealed by Mohamad Al-Hawaree on the date adjacent to the signature.

Printed copies of this document are not considered signed and sealed and the signature must be verified on any electronic copies.

REVISION	DATE	DESCRIPTION	APPR'D	APPROVED BY: M. AL-HAWAREE
0	08/22/25	ISSUED FOR CONSTRUCTION	RR	DESIGNED BY: CAB 05/13/25
P2	06/25/25	ISSUED FOR BID	RR	DRAWN BY: AFH 05/13/25
P1	06/18/25	ISSUED FOR CLIENT REVIEW (100% SUBMITTAL)	RR	FILE NO.: 21-13-0031C

Ardaman & Associates, Inc.
Geotechnical, Environmental and Materials Consultants
8008 S. Orange Ave., Orlando, FL 32809
TEL 407/855-3860 FAX 407/859-8121 C.A.N. 5950

DONICA RECEIVERSHIP SERVICES, LLC
301 W. PLATT ST., #A 410
TAMPA, FL 33606

CONSTRUCTION DRAWINGS FOR CLOSURE OF
OGS-N GEOTEXTILE TUBES AREA AT PINEY POINT
PHOSPHOGYPSUM STACK SYSTEM
MANATEE COUNTY, FLORIDA

INDEX OF DRAWINGS AND
PROJECT LOCATION MAPS

DRAWING NO.

2

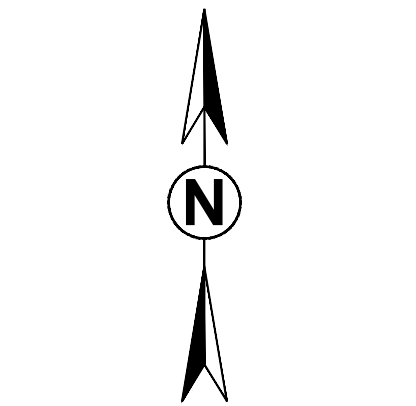
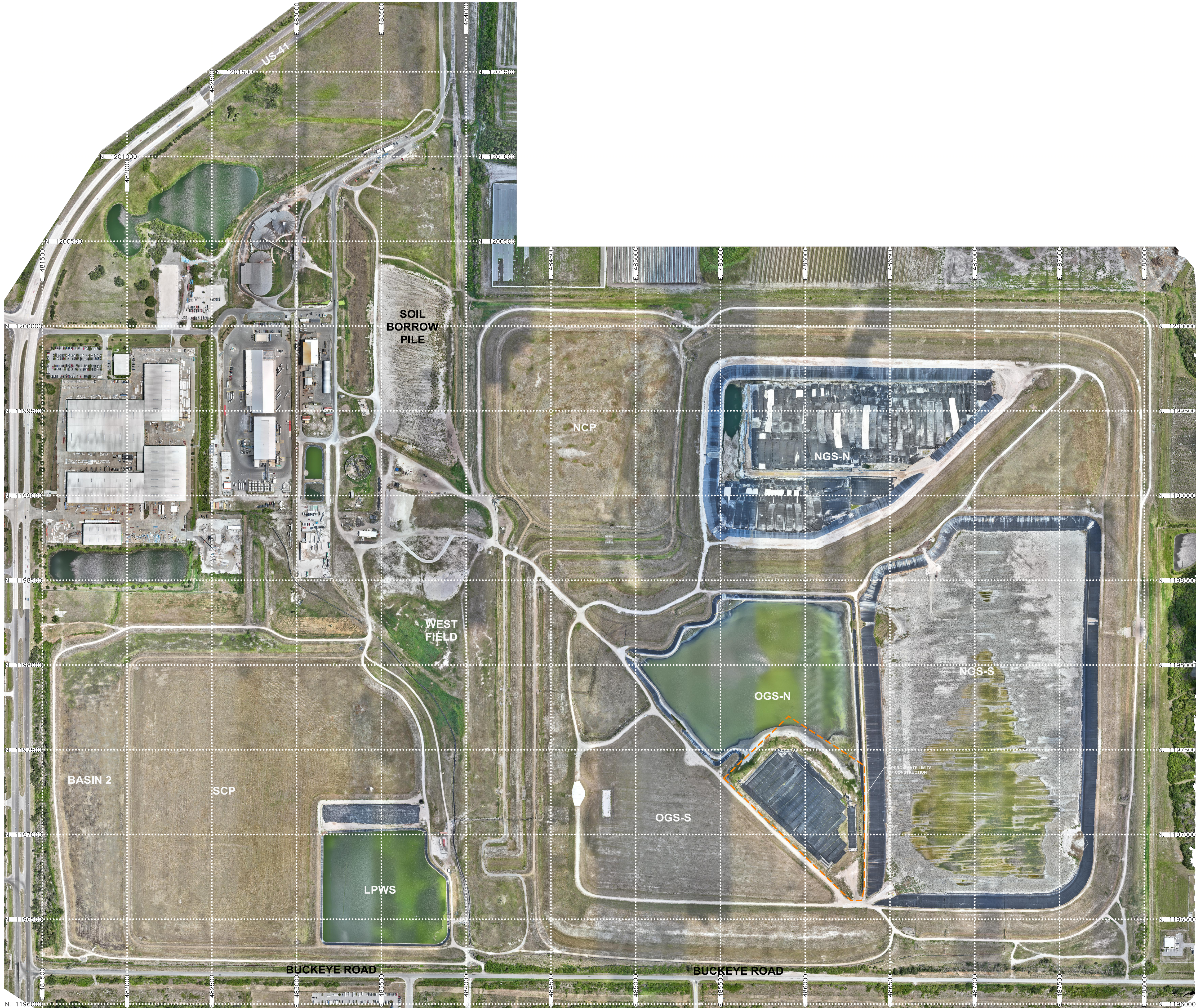

0 300 600
SCALE: 1" = 300'

AERIAL PHOTOGRAPH FROM
ARDAMAN AND ASSOCIATES, INC.
DATE OF PHOTOGRAPH:
MAY 28, 2025

LEGEND
APPROXIMATE LIMITS
OF CONSTRUCTION

This drawing was produced by Ardaman & Associates, Inc. for the exclusive use by Donica Receivership Services, LLC. No other reproduction or use of this drawing or any of its content without written authorization from Ardaman & Associates, Inc. is permitted. The digital drawing or any of its contents may not be reasonably relied upon by others without independent verification of the drawing, drafting features, or some features, including but not limited to, text, points and lines may not reflect actual design conditions.

Mohamad Al-Hawaree, State of Florida, Professional Engineer, License No. 58537.

This item has been digitally signed and sealed by Mohamad Al-Hawaree on the date adjacent to the signature.

Printed copies of this document are not considered signed and sealed and the signature must be verified on any electronic copies.

REVISION	DATE	DESCRIPTION	APPR'D	NAME	DATE	DATE
0	08/22/25	ISSUED FOR CONSTRUCTION	RR	DESIGNED BY	CAB	05/13/25
P2	06/25/25	ISSUED FOR BID	RR	DRAWN BY	AFH	05/13/25
P1	06/18/25	ISSUED FOR CLIENT REVIEW (100% SUBMITTAL)	RR	FILE NO.:	21-13-0031C	
			APPR'D	APPROVED BY:	M. AL-HAWAREE	



Ardaman & Associates, Inc.
Geotechnical, Environmental and Materials Consultants
8008 S. Orange Ave., Orlando, FL 32809
TEL 407/855-3860 FAX 407/859-8121 C.A.N. 5950

DONICA RECEIVERSHIP SERVICES, LLC
301 W. PLATT ST., #A 410
TAMPA, FL 33606

CONSTRUCTION DRAWINGS FOR CLOSURE OF
OGS-N GEOTEXTILE TUBES AREA AT PINEY POINT
PHOSPHOGYPSUM STACK SYSTEM
MANATEE COUNTY, FLORIDA

**AERIAL PHOTOGRAPH OF PINEY
POINT FACILITY**

DRAWING NO.

4

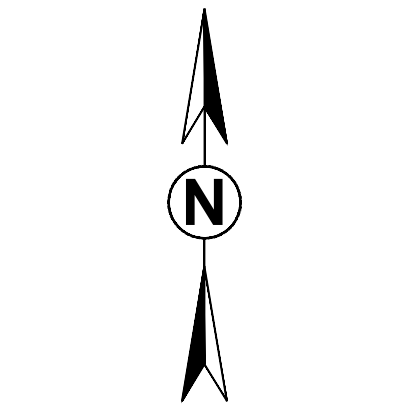
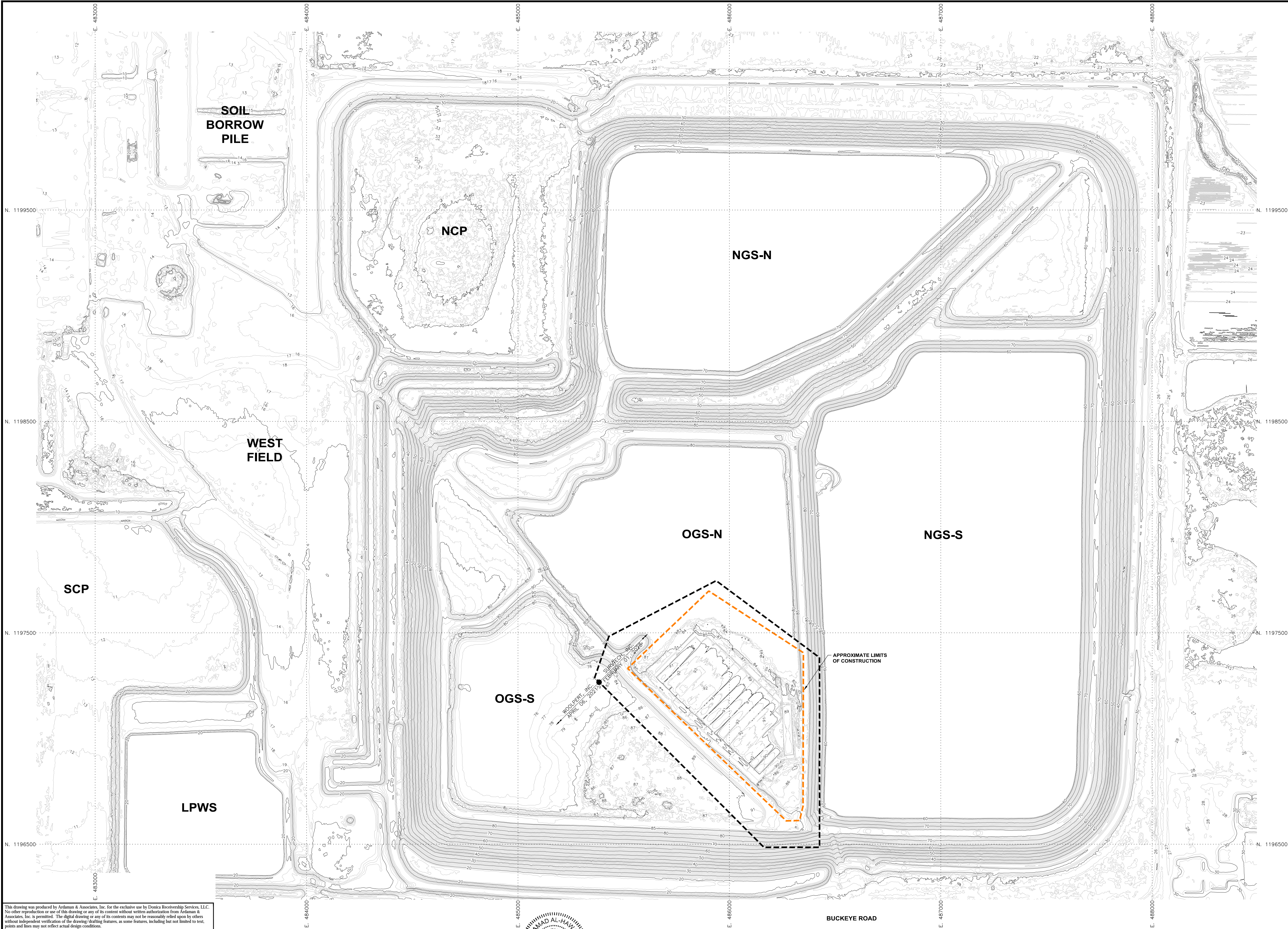

0 200 400
SCALE: 1" = 200'

TOPOGRAPHY BASED ON LIDAR SURVEY
BY WOOLPERT, INC.

DATED APRIL 06, 2021
VERTICAL DATUM NGVD29

CONTOUR INTERVAL: 1'

TOPOGRAPHY BASED ON LIDAR SURVEY
BY SURVTECH, INC.

DATED FEBRUARY 01, 2025
VERTICAL DATUM NGVD29

CONTOUR INTERVAL: 1'

LEGEND

APPROXIMATE LIMITS
OF CONSTRUCTION

This drawing was produced by Ardaman & Associates, Inc. for the exclusive use by Donica Receivership Services, LLC. No other reproduction or use of this drawing or any of its content without written authorization from Ardaman & Associates, Inc. is permitted. The digital drawing or any of its contents may not be reasonably relied upon by others without independent verification of the drawing, drafting features, as some features, including but not limited to text, points and lines may not reflect actual design conditions.

Mohamad Al-Haware, State of Florida, Professional Engineer, License No. 58537.
This item has been digitally signed and sealed by Mohamad Al-Haware on the date adjacent to the signature.

Printed copies of this document are not considered signed and sealed and the signature must be verified on any electronic copies.

REVISION	DATE	DESCRIPTION
0	08/22/25	ISSUED FOR CONSTRUCTION
P2	06/25/25	ISSUED FOR BID
P1	06/18/25	ISSUED FOR CLIENT REVIEW (100% SUBMITTAL)

NAME	DATE	DATE
DESIGNED BY CAB	05/13/25	05/13/25
DRAWN BY AFH	05/13/25	05/13/25
FILE NO.: 21-13-0031C		
APPROVED BY: M. AL-HAWAREE		

Ardaman & Associates, Inc.
Geotechnical, Environmental and Materials Consultants
8008 S. Orange Ave., Orlando, FL 32809
TEL 407/855-3860 FAX 407/859-8121 C.A.N. 5950

DONICA RECEIVERSHIP SERVICES, LLC
301 W. PLATT ST., #A 410
TAMPA, FL 33606

CONSTRUCTION DRAWINGS FOR CLOSURE OF
OGS-N GEOTEXTILE TUBES AREA AT PINEY POINT
PHOSPHOGYPSUM STACK SYSTEM
MANATEE COUNTY, FLORIDA

**TOPOGRAPHIC SURVEY OF PINEY
POINT FACILITY**

DRAWING NO.

5

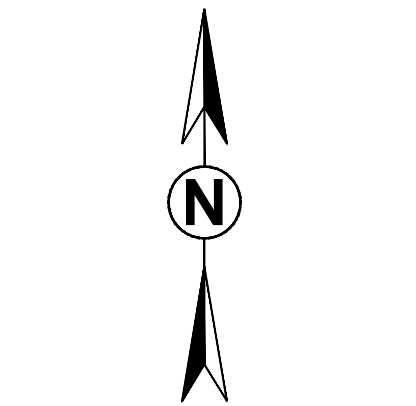
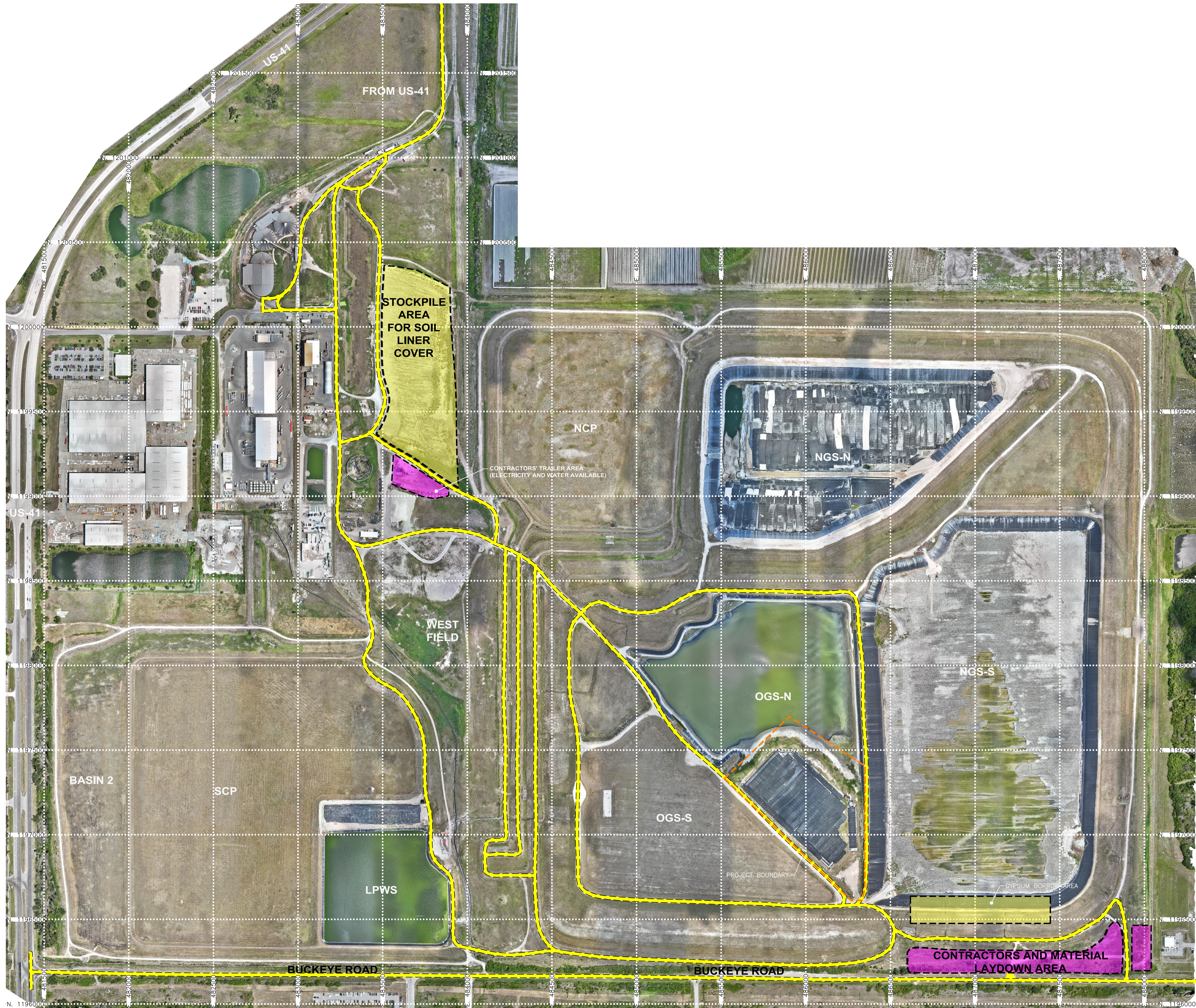

0 300 600
SCALE: 1" = 300'

AERIAL PHOTOGRAPH FROM
ARDAMAN AND ASSOCIATES, INC.
DATE OF PHOTOGRAPH:
MAY 28, 2025

LEGEND

- CONTRACTOR ACCESS
- APPROXIMATE LIMITS OF CONSTRUCTION
- CONTRACTOR'S ACCESS POINTS, LAYDOWN AREAS, TRAILER AREAS AND NON-POTABLE WATER SOURCE
- SOIL/GYPSUM BORROW AREAS

This drawing was produced by Ardaman & Associates, Inc. for the exclusive use by Donica Receivership Services, LLC. No other reproduction or use of this drawing or any of its content without written authorization from Ardaman & Associates, Inc. is permitted. The digital drawing or any of its contents may not be reasonably relied upon by others without independent verification of the drawing, drafting features, or some features, including but not limited to text, points and lines may not reflect actual design conditions.

Mohamad Al-Hawaree, State of Florida, Professional Engineer, License No. 58537.

This item has been digitally signed and sealed by Mohamad Al-Hawaree on the date adjacent to the signature.

Printed copies of this document are not considered signed and sealed and the signature must be verified on any electronic copies.

REVISION	DATE	DESCRIPTION	APPROVED	NAME	DATE	DATE
0	08/22/25	ISSUED FOR CONSTRUCTION	RR	DESIGNED BY	CAB	05/13/25
P2	06/25/25	ISSUED FOR BID	RR	DRAWN BY	AFH	05/13/25
P1	06/18/25	ISSUED FOR CLIENT REVIEW (100% SUBMITTAL)	RR	FILE NO.	21-13-0031C	
			APPROVED BY:	M. AL-HAWAREE		

Ardaman & Associates, Inc.
Geotechnical, Environmental and Materials Consultants
8008 S. Orange Ave., Orlando, FL 32809
TEL 407/855-3860 FAX 407/859-8121 C.A.N. 5950

DONICA RECEIVERSHIP SERVICES, LLC
301 W. PLATT ST., #A 410
TAMPA, FL 33606

CONSTRUCTION DRAWINGS FOR CLOSURE OF
OGS-N GEOTEXTILE TUBES AREA AT PINEY POINT
PHOSPHOGYPSUM STACK SYSTEM
MANATEE COUNTY, FLORIDA

**ACCESS ROAD AND STAGING
AREAS MAP**

DRAWING NO.

6

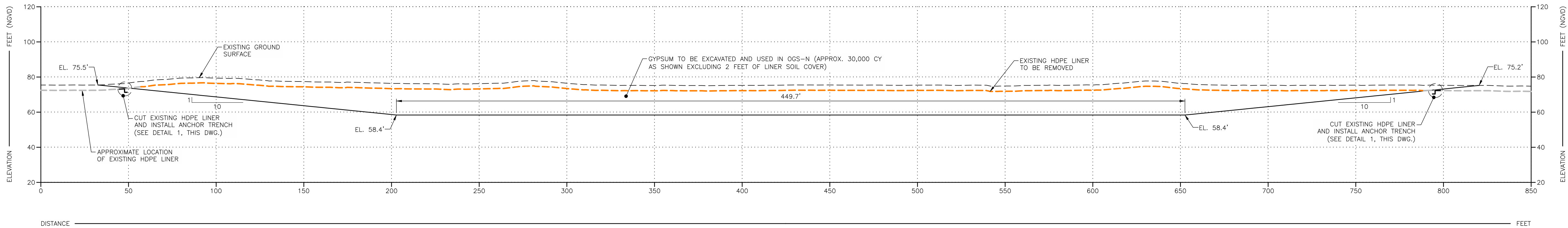
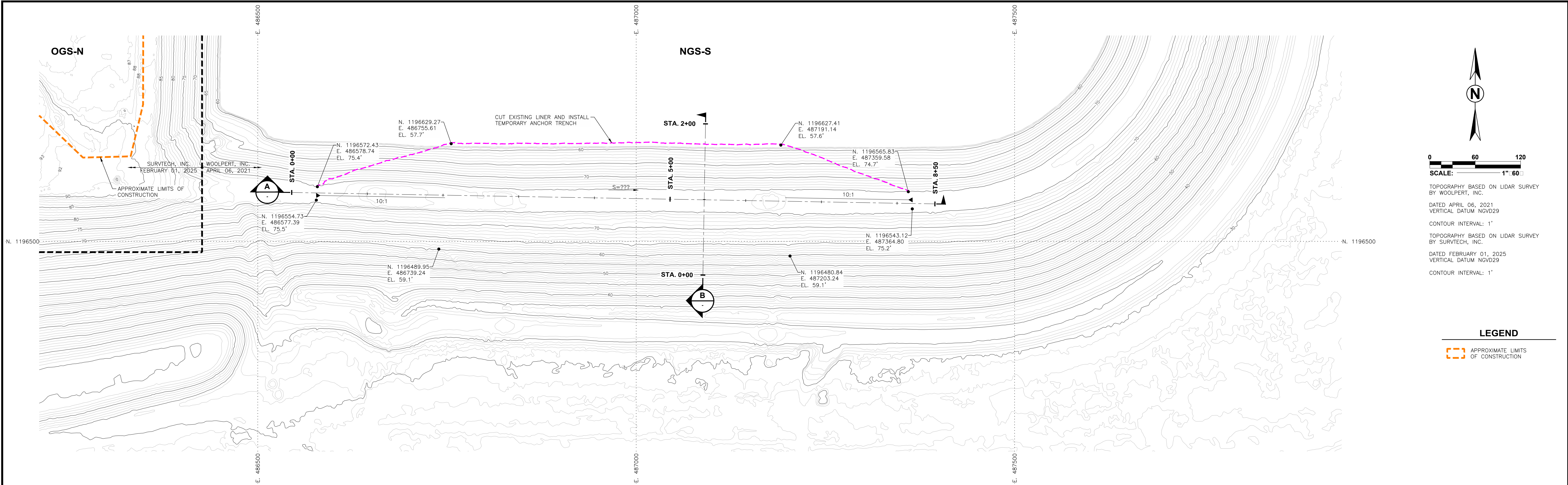

A DESCRIPTION

SCALE: 1" = 30'

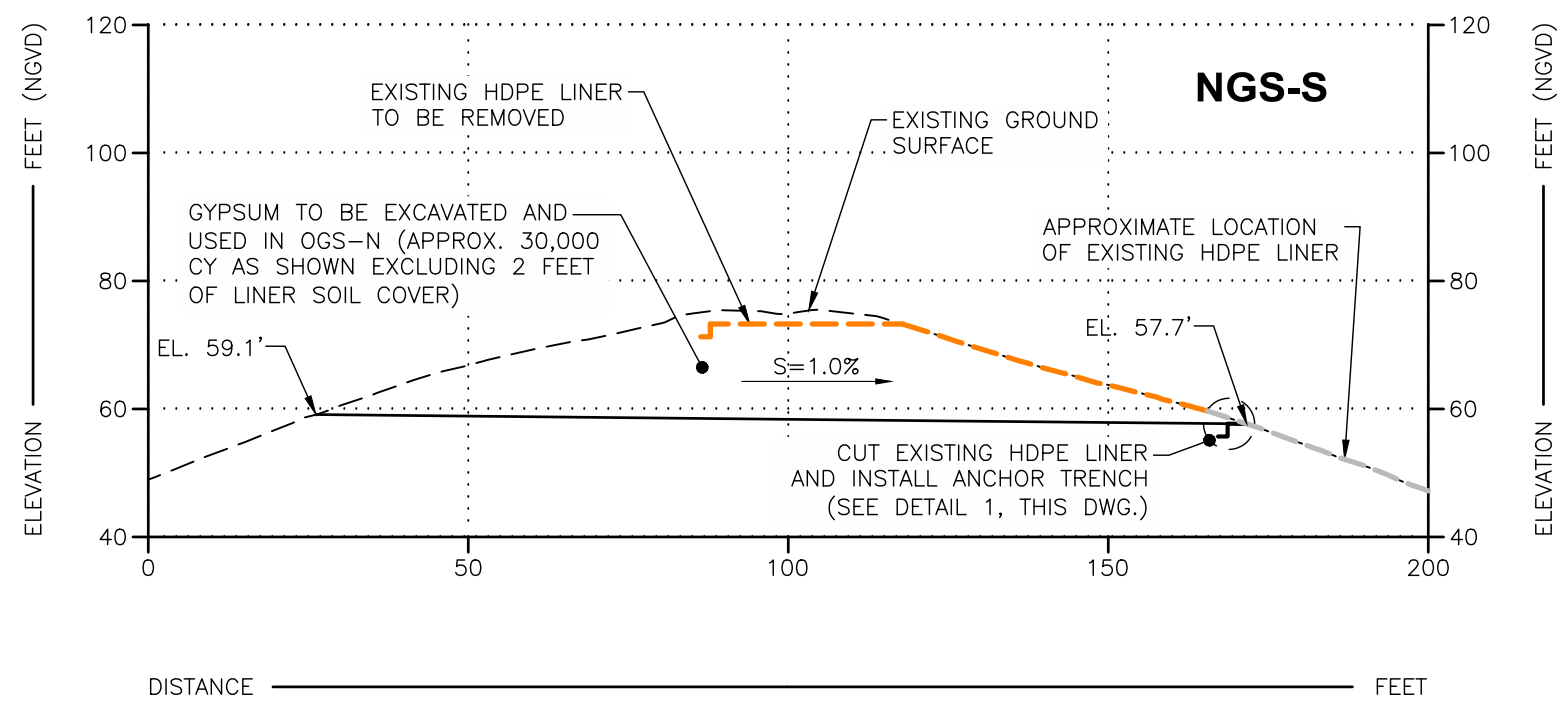

B DESCRIPTION

SCALE: 1" = 30'

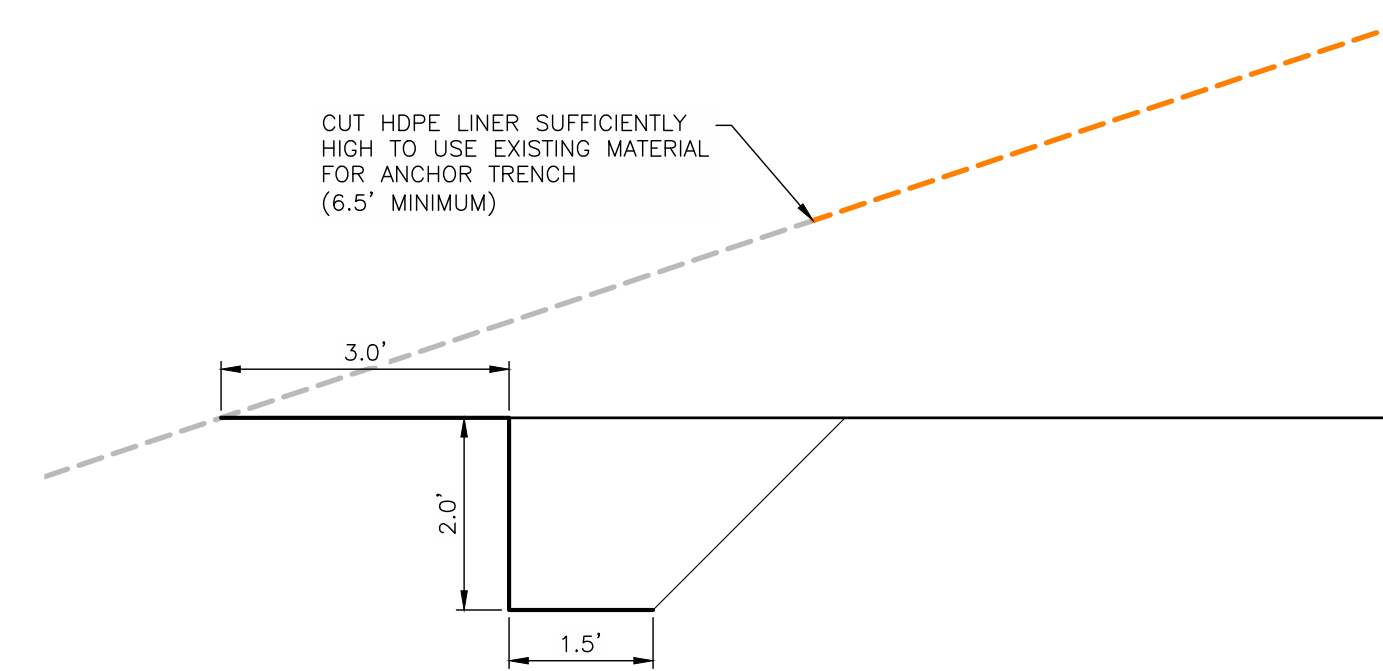

1 ANCHOR TRENCH DETAIL

SCALE: 1" = 2'

This drawing was produced by Ardaman & Associates, Inc. for the exclusive use by Donica Receivership Services, LLC. No other reproduction or use of this drawing or any of its contents may not be reasonably relied upon by others without independent verification of the drawing, drafting features, as some features, including but not limited to text, points and lines may not reflect actual design conditions.

Mohamad Al-Hawaree, State of Florida, Professional Engineer, License No. 58537.

Printed copies of this document are not considered signed and sealed and the signature must be verified on any electronic copies.

REVISION	DATE	DESCRIPTION
0	08/22/25	ISSUED FOR CONSTRUCTION
P2	06/25/25	ISSUED FOR BID
P1	06/18/25	ISSUED FOR CLIENT REVIEW (100% SUBMITTAL)

NAME	DATE	DATE
DESIGNED BY	CAB	05/13/25
DRAWN BY	AFH	05/13/25
FILE NO.	21-13-0031C	
APPROVED BY:	M. AL-HAWAREE	

Ardaman & Associates, Inc.
Geotechnical, Environmental and Materials Consultants
8008 S. Orange Ave., Orlando, FL 32809
TEL 407/855-3860 FAX 407/859-8121 C.A.N. 5950

DONICA RECEIVERSHIP SERVICES, LLC
301 W. PLATT ST., #A 410
TAMPA, FL 33606

**CONSTRUCTION DRAWINGS FOR CLOSURE OF
OGS-N GEOTEXTILE TUBES AREA AT PINEY POINT
PHOSPHOGYPSUM STACK SYSTEM**
MANATEE COUNTY, FLORIDA

GYPSUM BORROW AREA PLAN

DRAWING NO.

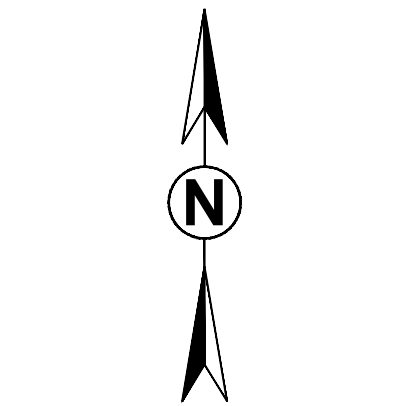

0 100 200
SCALE: 1" = 100'

AERIAL PHOTOGRAPH FROM
ARDAMAN AND ASSOCIATES, INC.
DATE OF PHOTOGRAPH:
MAY 28, 2025

LEGEND

- APPROXIMATE LIMITS OF CONSTRUCTION
- LOCATION OF ITEMS TO BE REMOVED

This drawing was produced by Ardaman & Associates, Inc. for the exclusive use by Donica Receivership Services, LLC. No other reproduction or use of this drawing or any of its content without written authorization from Ardaman & Associates, Inc. is permitted. The digital drawing or any of its contents may not be reasonably relied upon by others without independent verification of the drawing, drafting features, or some features, including but not limited to text, points and lines may not reflect actual design conditions.

Mohamad Al-Hawaree, State of Florida, Professional Engineer, License No. 58537.

This item has been digitally signed and sealed by Mohamad Al-Hawaree on the date adjacent to the signature.

Printed copies of this document are not considered signed and sealed and the signature must be verified on any electronic copies.

REVISION	DATE	DESCRIPTION
0	08/22/25	ISSUED FOR CONSTRUCTION
P2	06/25/25	ISSUED FOR BID
P1	06/18/25	ISSUED FOR CLIENT REVIEW (100% SUBMITTAL)

NAME	DATE	DATE
DESIGNED BY: CAB	05/13/25	05/13/25
DRAWN BY: AFH	05/13/25	05/13/25
FILE NO.: 21-13-0031C		
APPROVED BY: M. AL-HAWAREE		

**Ardaman & Associates, Inc.**
Geotechnical, Environmental and Materials Consultants
8008 S. Orange Ave., Orlando, FL 32809
TEL 407/855-3860 FAX 407/859-8121 C.A.N. 5950

DONICA RECEIVERSHIP SERVICES, LLC
301 W. PLATT ST., #A 410
TAMPA, FL 33606

CONSTRUCTION DRAWINGS FOR CLOSURE OF
OGS-N GEOTEXTILE TUBES AREA AT PINEY POINT
PHOSPHOGYPSUM STACK SYSTEM
MANATEE COUNTY, FLORIDA

DEMOLITION PLAN

DRAWING NO. 

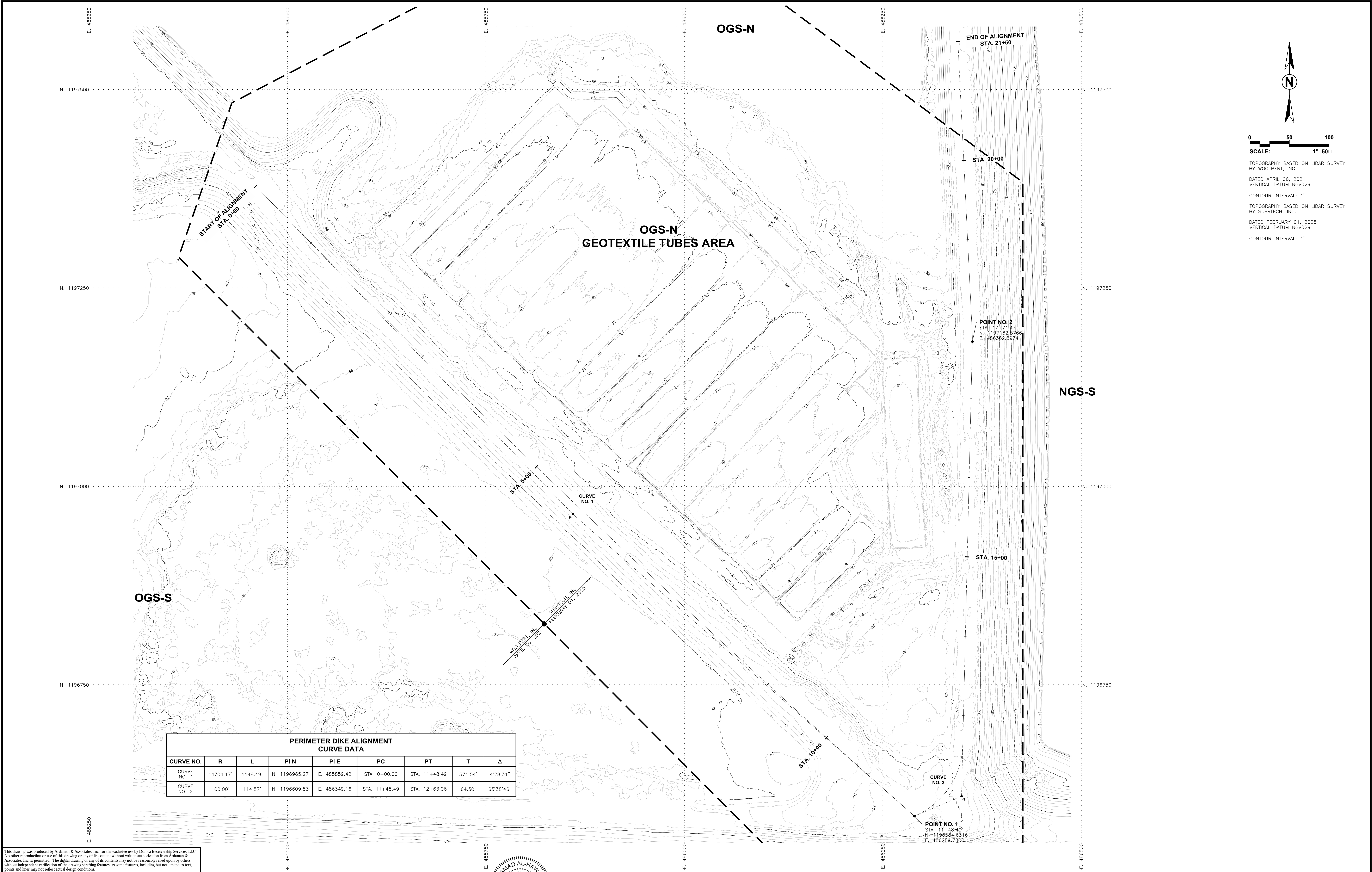

PERIMETER DIKE ALIGNMENT CURVE DATA								
CURVE NO.	R	L	PIN	PIE	PC	PT	T	Δ
CURVE NO. 1	14704.17'	1148.49'	N. 1196965.27	E. 485859.42	STA. 0+00.00	STA. 11+48.49	574.54'	4°28'31"
CURVE NO. 2	100.00'	114.57'	N. 1196609.83	E. 486349.16	STA. 11+48.49	STA. 12+63.06	64.50'	65°38'46"

This drawing was produced by Ardaman & Associates, Inc. for the exclusive use by Donica Receivership Services, LLC. No other reproduction or use of this drawing or any of its content without written authorization from Ardaman & Associates, Inc. is permitted. The digital drawing or any of its contents may not be reasonably relied upon by others without independent verification of the drawing, drafting features, or some features, including but not limited to text, points and lines may not reflect actual design conditions.

Mohamad Al-Hawaree, State of Florida, Professional Engineer, License No. 58537.

This item has been digitally signed and sealed by Mohamad Al-Hawaree on the date adjacent to the signature.

Printed copies of this document are not considered signed and sealed and the signature must be verified on any electronic copies.

REVISION	DATE	DESCRIPTION
0	08/22/25	ISSUED FOR CONSTRUCTION
P2	06/25/25	ISSUED FOR BID
P1	06/18/25	ISSUED FOR CLIENT REVIEW (100% SUBMITTAL)

NAME	DATE	DATE
DESIGNED BY	CAB	05/13/25
DRAWN BY	AFH	05/13/25
FILE NO.	21-13-0031C	
APPROVED BY:	M. AL-HAWAREE	

**Ardaman & Associates, Inc.**
Geotechnical, Environmental and Materials Consultants
8008 S. Orange Ave., Orlando, FL 32809
TEL 407/855-3860 FAX 407/859-8121 C.A.N. 5950

DONICA RECEIVERSHIP SERVICES, LLC
301 W. PLATT ST., #A 410
TAMPA, FL 33606

CONSTRUCTION DRAWINGS FOR CLOSURE OF
OGS-N GEOTEXTILE TUBES AREA AT PINEY POINT
PHOSPHOGYPSUM STACK SYSTEM
MANATEE COUNTY, FLORIDA

ALIGNMENT PLAN

DRAWING NO. 

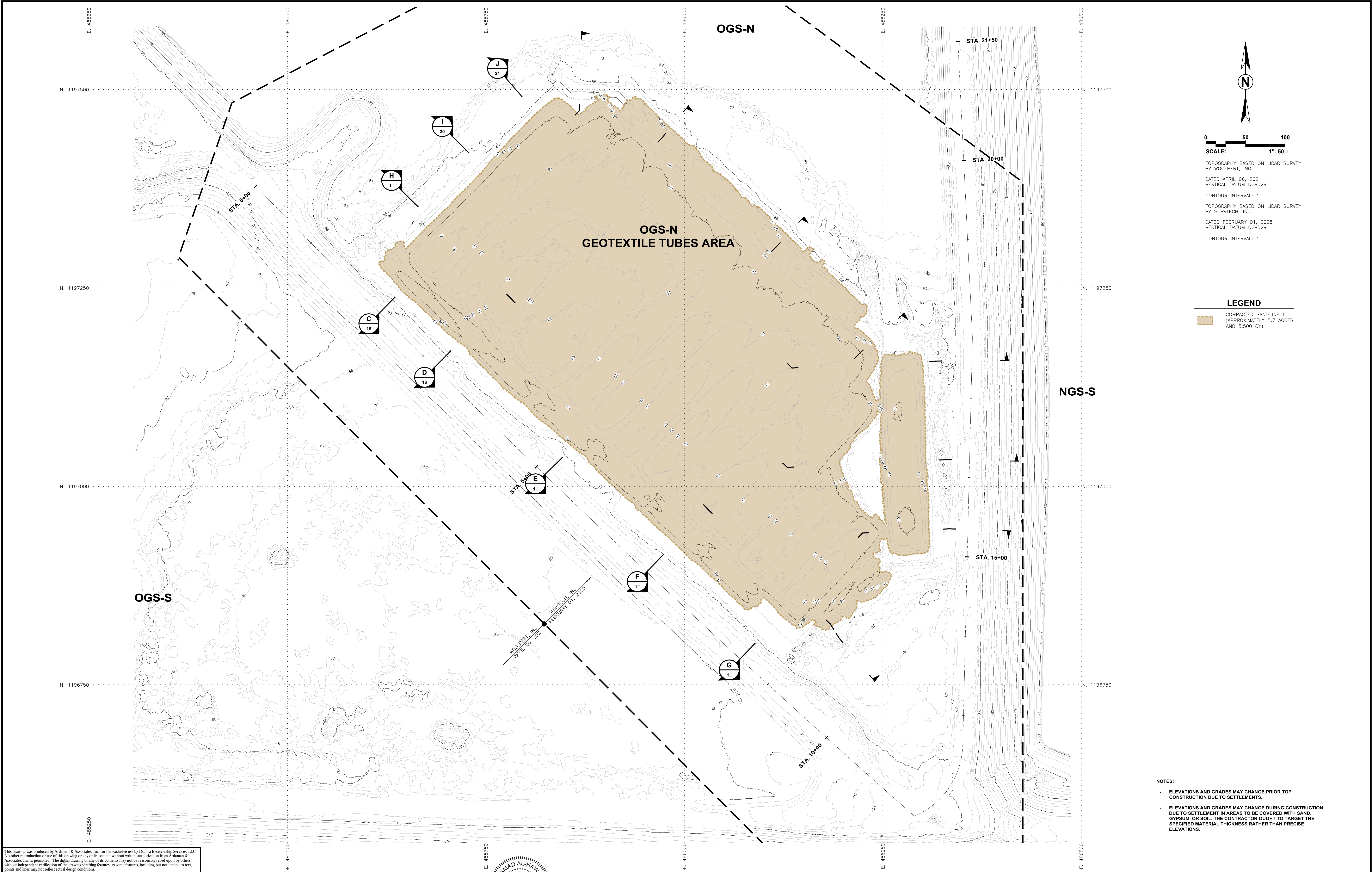

This drawing was produced by Ardaman & Associates, Inc. for the exclusive use by Donica Receivership Services, LLC. No other reproduction or use of this drawing or any of its content without written authorization from Ardaman & Associates, Inc. is permitted. The digital drawing or any of its contents may not be reasonably relied upon by others without independent verification of the drawing, drafting features, or some features, including but not limited to text, points and lines may not reflect actual design conditions.

Mohamad Al-Hawaree, State of Florida, Professional Engineer, License No. 58537.

This item has been digitally signed and sealed by Mohamad Al-Hawaree on the date adjacent to the signature.

Printed copies of this document are not considered signed and sealed and the signature must be verified on any electronic copies.

REVISION	DATE	DESCRIPTION	APPR'D	APPROVED BY: M. AL-HAWAREE
0	08/22/25	ISSUED FOR CONSTRUCTION	RR	DESIGNED BY: CAB 05/13/25
P2	06/25/25	ISSUED FOR BID	RR	DRAWN BY: AFH 05/13/25
P1	06/18/25	ISSUED FOR CLIENT REVIEW (100% SUBMITTAL)	RR	FILE NO.: 21-13-0031C



Ardaman & Associates, Inc.
Geotechnical, Environmental and Materials Consultants
8008 S. Orange Ave., Orlando, FL 32809
TEL 407/855-3860 FAX 407/859-8121 C.A.N. 5950

DONICA RECEIVERSHIP SERVICES, LLC
301 W. PLATT ST., #A 410
TAMPA, FL 33606

**CONSTRUCTION DRAWINGS FOR CLOSURE OF
OGS-N GEOTEXTILE TUBES AREA AT PINEY POINT
PHOSPHOGYPSUM STACK SYSTEM**
MANATEE COUNTY, FLORIDA

SAND COVER PLAN

DRAWING NO.

10

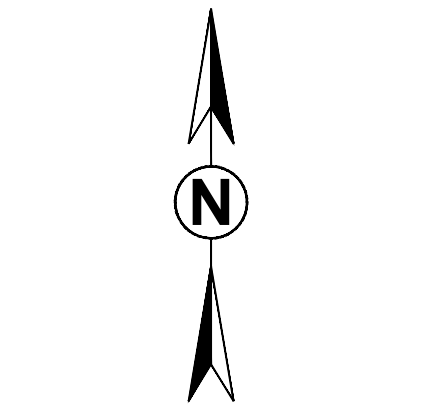
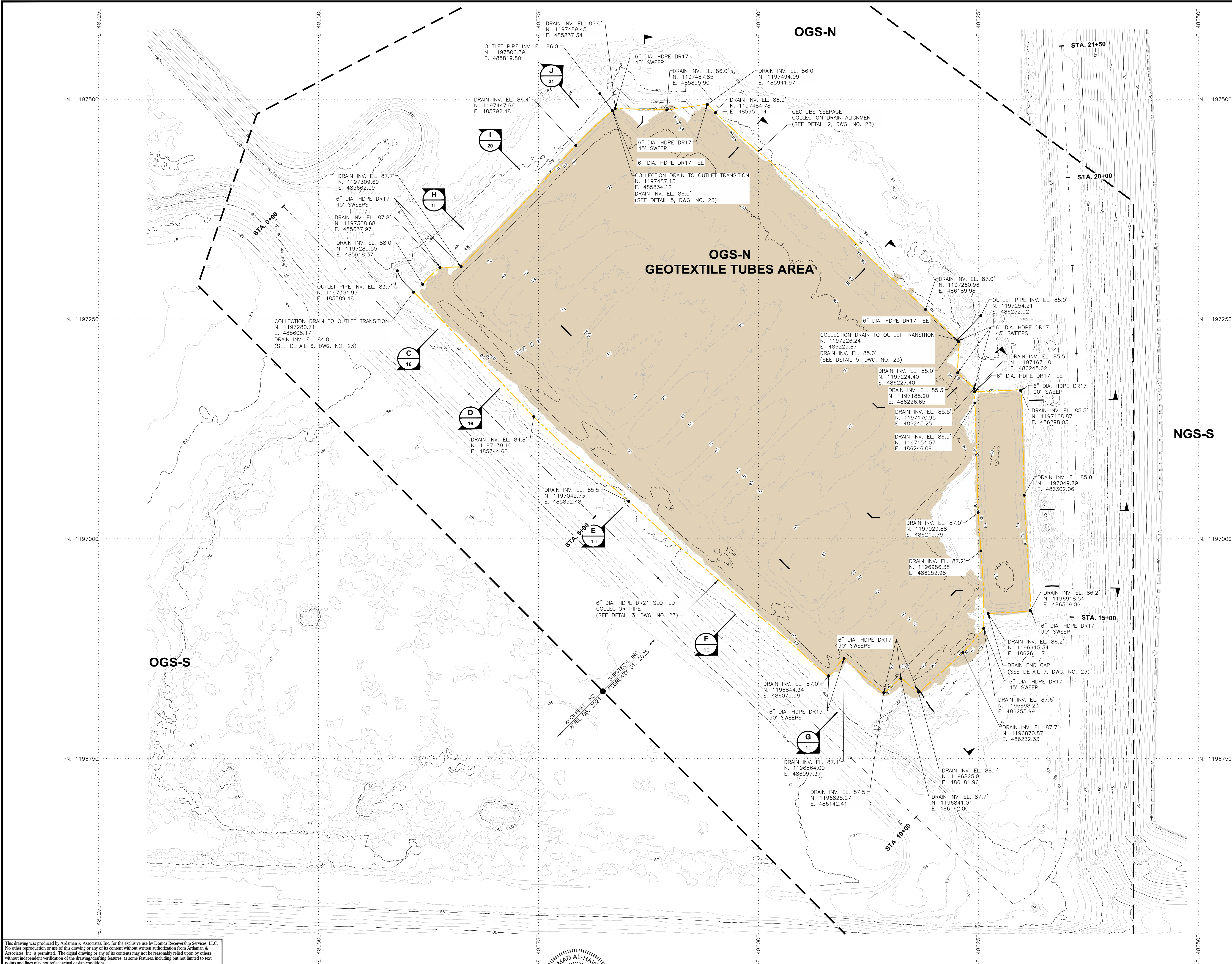

TOPOGRAPHY BASED ON LIDAR SURVEY
BY WOOLPERT, INC.
DATED APRIL 06, 2021
VERTICAL DATUM NGVD29
CONTOUR INTERVAL: 1'
TOPOGRAPHY BASED ON LIDAR SURVEY
BY SURVITECH, INC.
DATED FEBRUARY 01, 2025
VERTICAL DATUM NGVD29
CONTOUR INTERVAL: 1'

LEGEND

- PRELIMINARY Q OF GEOTUBE SEEPAGE
- COLLECTION DRAIN SEGMENTS
- (APPROXIMATE LENGTH = 2380' LF)

- NOTES:
- ELEVATIONS AND GRADES MAY CHANGE PRIOR TOP CONSTRUCTION DUE TO SETTLEMENTS.
 - ELEVATIONS AND GRADES MAY CHANGE DURING CONSTRUCTION DUE TO SETTLEMENT IN AREAS TO BE COVERED WITH SAND, GYPSUM, OR SOIL. THE CONTRACTOR OUGHT TO TARGET THE SPECIFIED MATERIAL THICKNESS RATHER THAN PRECISE ELEVATIONS.

This drawing was produced by Ardaman & Associates, Inc. for the exclusive use by Donica Receivership Services, LLC. No other reproduction or use of this drawing or any of its content without written authorization from Ardaman & Associates, Inc. is permitted. The digital drawing or any of its contents may not be reasonably relied upon by others without independent verification of the drawing, drafting features, or some features, including but not limited to text, points and lines may not reflect actual design conditions.

Mohamad Al-Hawaree, State of Florida, Professional Engineer, License No. 58537.

This item has been digitally signed and sealed by Mohamad Al-Hawaree on the date adjacent to the signature.

Printed copies of this document are not considered signed and sealed and the signature must be verified on any electronic copies.

REVISION	DATE	DESCRIPTION
0	08/22/25	ISSUED FOR CONSTRUCTION
P2	06/25/25	ISSUED FOR BID
P1	06/18/25	ISSUED FOR CLIENT REVIEW (100% SUBMITTAL)

	NAME	DATE	NAME	DATE	
DESIGNED BY	CAB	05/13/25	REVIEWED BY	RR	05/13/25
DRAWN BY	AFH	05/13/25	REVIEWED BY	RR	05/13/25
FILE NO.	21-13-0031C				
APPR'D	APPROVED BY: M. AL-HAWAREE				



Ardaman & Associates, Inc.
Geotechnical, Environmental and Materials Consultants
8008 S. Orange Ave., Orlando, FL 32809
TEL 407/855-3860 FAX 407/859-8121 C.A.N. 5950

DONICA RECEIVERSHIP SERVICES, LLC
301 W. PLATT ST., #A 410
TAMPA, FL 33606

CONSTRUCTION DRAWINGS FOR CLOSURE OF
OGS-N GEOTEXTILE TUBES AREA AT PINEY POINT
PHOSPHOGYPSUM STACK SYSTEM
MANATEE COUNTY, FLORIDA

GEOTEXTILE TUBES SEEPAGE
COLLECTION DRAIN PLAN

DRAWING NO.

11

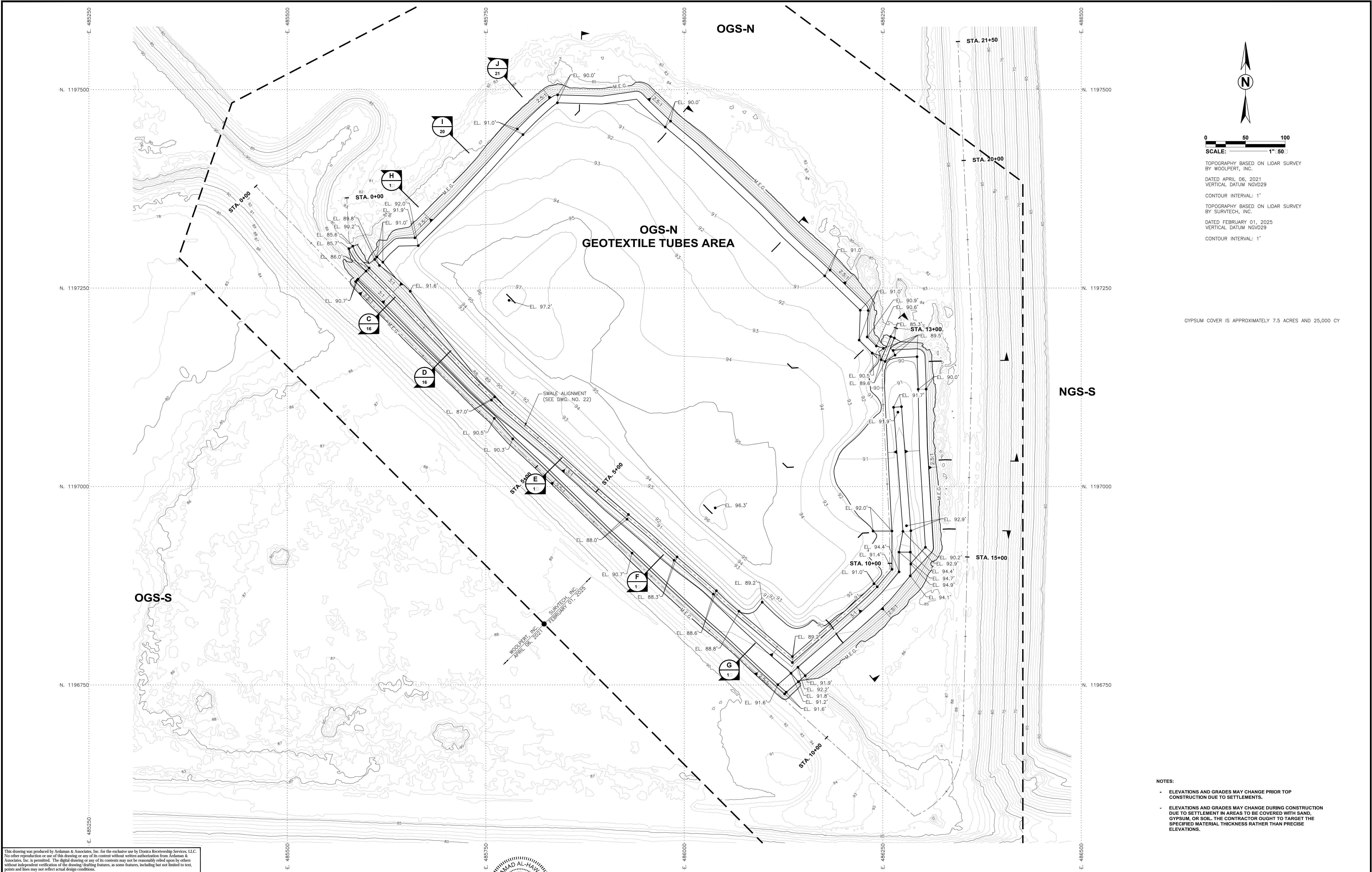

This drawing was produced by Ardaman & Associates, Inc. for the exclusive use by Donica Receivership Services, LLC. No other reproduction or use of this drawing or any of its content without written authorization from Ardaman & Associates, Inc. is permitted. The digital drawing or any of its contents may not be reasonably relied upon by others without independent verification of the drawing, drafting features, or some features, including but not limited to text, points and lines may not reflect actual design conditions.

Muhammad Al-Hawaree, State of Florida, Professional Engineer, License No. 58537.

This item has been digitally signed and sealed by Muhammad Al-Hawaree on the date adjacent to the signature.

Printed copies of this document are not considered signed and sealed and the signature must be verified on any electronic copies.

REVISION	DATE	DESCRIPTION	APPROVED
0	08/22/25	ISSUED FOR CONSTRUCTION	RR
P2	06/25/25	ISSUED FOR BID	RR
P1	06/18/25	ISSUED FOR CLIENT REVIEW (100% SUBMITTAL)	RR

NAME	DATE	DATE
DESIGNED BY	CAB	05/13/25
DRAWN BY	AFH	05/13/25
FILE NO.	21-13-0031C	
APPROVED BY:	M. AL-HAWAREE	

Ardaman & Associates, Inc.
Geotechnical, Environmental and Materials Consultants
8008 S. Orange Ave., Orlando, FL 32809
TEL 407/855-3860 FAX 407/859-8121 C.A.N. 5950

DONICA RECEIVERSHIP SERVICES, LLC
301 W. PLATT ST., #A 410
TAMPA, FL 33606

**CONSTRUCTION DRAWINGS FOR CLOSURE OF
OGS-N GEOTEXTILE TUBES AREA AT PINEY POINT
PHOSPHOGYPSUM STACK SYSTEM**
MANATEE COUNTY, FLORIDA

GYPSUM COVER PLAN

DRAWING NO.

12

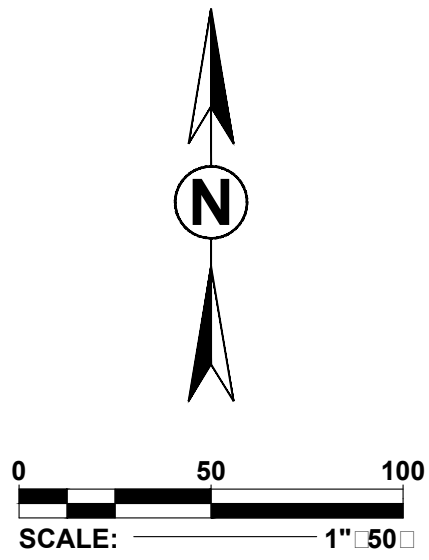
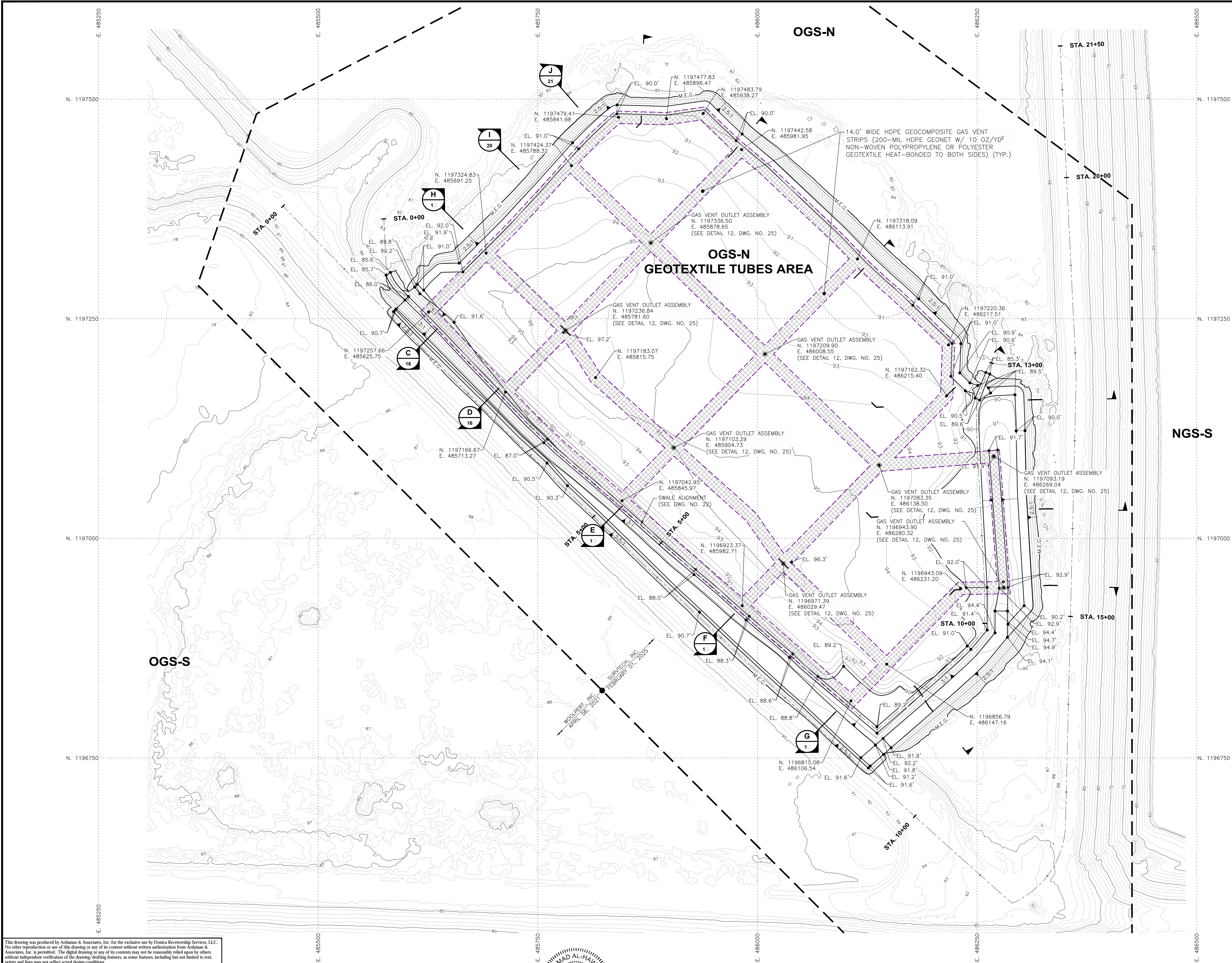

TOPOGRAPHY BASED ON LIDAR SURVEY
BY WOOLPERT, INC.

DATED APRIL 06, 2021
VERTICAL DATUM NGVD29

CONTOUR INTERVAL: 1'

TOPOGRAPHY BASED ON LIDAR SURVEY
BY SURVITECH, INC.

DATED FEBRUARY 01, 2025
VERTICAL DATUM NGVD29

CONTOUR INTERVAL: 1'

- LEGEND**
- 14.0' WIDE HDPE GEOCOMPOSITE GAS VENT STRIPS (200-MIL HDPE GEONET W/ 10 OZ/YD² NON-WOVEN POLYPROPYLENE OR POLYESTER GEOTEXTILE HEAT-BONDED TO BOTH SIDES) (APPROXIMATE LENGTH = 3615 LF)
 - GAS VENT OUTLET ASSEMBLY (TYP.)

- NOTES:**
- ELEVATIONS AND GRADES MAY CHANGE PRIOR TOP CONSTRUCTION DUE TO SETTLEMENTS.
 - ELEVATIONS AND GRADES MAY CHANGE DURING CONSTRUCTION DUE TO SETTLEMENT IN AREAS TO BE COVERED WITH SAND, GYPSUM, OR SOIL. THE CONTRACTOR OUGHT TO TARGET THE SPECIFIED MATERIAL THICKNESS RATHER THAN PRECISE ELEVATIONS.

This drawing was produced by Ardaman & Associates, Inc. for the exclusive use by Donica Receivership Services, LLC. No other reproduction or use of this drawing or any of its content without written authorization from Ardaman & Associates, Inc. is permitted. The digital drawing or any of its contents may not be reasonably relied upon by others without independent verification of the drawing, drafting features, or some features, including but not limited to text, points and lines may not reflect actual design conditions.

Mohamad Al-Hawaree, State of Florida, Professional Engineer, License No. 58537.

This item has been digitally signed and sealed by Mohamad Al-Hawaree on the date adjacent to the signature.

Printed copies of this document are not considered signed and sealed and the signature must be verified on any electronic copies.

REVISION	DATE	DESCRIPTION
0	08/22/25	ISSUED FOR CONSTRUCTION
P2	06/25/25	ISSUED FOR BID
P1	06/18/25	ISSUED FOR CLIENT REVIEW (100% SUBMITTAL)

NAME	DATE	DATE
DESIGNED BY	CAB	05/13/25
DRAWN BY	AFH	05/13/25
FILE NO.	21-13-0031C	
APPROVED BY:	M. AL-HAWAREE	

Ardaman & Associates, Inc.
Geotechnical, Environmental and Materials Consultants
8008 S. Orange Ave., Orlando, FL 32809
TEL 407/855-3860 FAX 407/859-8121 C.A.N. 5950

DONICA RECEIVERSHIP SERVICES, LLC
301 W. PLATT ST., #A 410
TAMPA, FL 33606

CONSTRUCTION DRAWINGS FOR CLOSURE OF
OGS-N GEOTEXTILE TUBES AREA AT PINEY POINT
PHOSPHOGYPSUM STACK SYSTEM

MANATEE COUNTY, FLORIDA

GAS VENT SYSTEM PLAN

DRAWING NO.

13

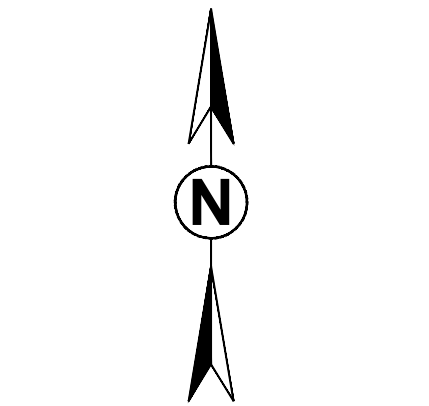

TOPOGRAPHY BASED ON LIDAR SURVEY
BY WOOLPERT, INC.
DATED APRIL 06, 2021
VERTICAL DATUM NGVD29
CONTOUR INTERVAL: 1'
TOPOGRAPHY BASED ON LIDAR SURVEY
BY SURVTECH, INC.
DATED FEBRUARY 01, 2025
VERTICAL DATUM NGVD29
CONTOUR INTERVAL: 1'

- LEGEND**
- 60-MIL TEXTURED HDPE LINER
(APPROXIMATE AREA = 6.6 ACRES)
 - LINER EDGE PROTECTION
(APPROXIMATE AREA = 1,465 LF)

- NOTES:**
- ELEVATIONS AND GRADES MAY CHANGE PRIOR TOP CONSTRUCTION DUE TO SETTLEMENTS.
 - ELEVATIONS AND GRADES MAY CHANGE DURING CONSTRUCTION DUE TO SETTLEMENT IN AREAS TO BE COVERED WITH SAND, GYPSUM, OR SOIL. THE CONTRACTOR OUGHT TO TARGET THE SPECIFIED MATERIAL THICKNESS RATHER THAN PRECISE ELEVATIONS.

This drawing was produced by Ardaman & Associates, Inc. for the exclusive use by Donica Receivership Services, LLC. No other reproduction or use of this drawing or any of its content without written authorization from Ardaman & Associates, Inc. is permitted. The digital drawing or any of its contents may not be reasonably relied upon by others without independent verification of the drawing, drafting features, or some features, including but not limited to text, points and lines may not reflect actual design conditions.

Mohamad Al-Hawaree, State of Florida, Professional Engineer, License No. 58537.
This item has been digitally signed and sealed by Mohamad Al-Hawaree on the date adjacent to the signature.
Printed copies of this document are not considered signed and sealed and the signature must be verified on any electronic copies.

REVISION	DATE	DESCRIPTION
0	08/22/25	ISSUED FOR CONSTRUCTION
P2	06/25/25	ISSUED FOR BID
P1	06/18/25	ISSUED FOR CLIENT REVIEW (100% SUBMITTAL)

NAME	DATE	DATE
DESIGNED BY	CAB	05/13/25
DRAWN BY	AFH	05/13/25
FILE NO.	21-13-0031C	
APPROVED BY:	M. AL-HAWAREE	

Ardaman & Associates, Inc.
Geotechnical, Environmental and Materials Consultants
8008 S. Orange Ave., Orlando, FL 32809
TEL 407/855-3860 FAX 407/859-8121 C.A.N. 5950

DONICA RECEIVERSHIP SERVICES, LLC
301 W. PLATT ST., #A 410
TAMPA, FL 33606

CONSTRUCTION DRAWINGS FOR CLOSURE OF
OGS-N GEOTEXTILE TUBES AREA AT PINEY POINT
PHOSPHOGYPSUM STACK SYSTEM
MANATEE COUNTY, FLORIDA

LINER LAYOUT PLAN

DRAWING NO.

14



This drawing was produced by Ardaman & Associates, Inc. for the exclusive use by Donica Receivership Services, LLC. No other reproduction or use of this drawing or any of its contents may not be reasonably relied upon by others without independent verification of the drawing, drafting features, as some features, including but not limited to text, points and lines may not reflect actual design conditions.

Mohamad Al-Hawaree, State of Florida, Professional Engineer, License No. 58537.

This item has been digitally signed and sealed by Mohamad Al-Hawaree on the date adjacent to the signature.

Printed copies of this document are not considered signed and sealed and the signature must be verified on any electronic copies.

REVISION	DATE	DESCRIPTION	APPR'D	APPROVED BY: M. AL-HAWAREE
0	08/22/25	ISSUED FOR CONSTRUCTION	RR	DESIGNED BY: CAB
P2	06/25/25	ISSUED FOR BID	RR	DRAWN BY: AFH
P1	06/18/25	ISSUED FOR CLIENT REVIEW (100% SUBMITTAL)	RR	FILE NO.: 21-13-0031C

Ardaman & Associates, Inc.
Geotechnical, Environmental and Materials Consultants
8008 S. Orange Ave., Orlando, FL 32809
TEL 407/855-3860 FAX 407/859-8121 C.A.N. 5950

DONICA RECEIVERSHIP SERVICES, LLC
301 W. PLATT ST., #A 410
TAMPA, FL 33606

**CONSTRUCTION DRAWINGS FOR CLOSURE OF
OGS-N GEOTEXTILE TUBES AREA AT PINEY POINT
PHOSPHOGYPSUM STACK SYSTEM**
MANATEE COUNTY, FLORIDA

**SOIL COVER AND
FINAL GRADING PLAN**

DRAWING NO.

15

- NOTES:
- ELEVATIONS AND GRADES MAY CHANGE PRIOR TOP CONSTRUCTION DUE TO SETTLEMENTS.
 - ELEVATIONS AND GRADES MAY CHANGE DURING CONSTRUCTION DUE TO SETTLEMENT IN AREAS TO BE COVERED WITH SAND, GYPSUM, OR SOIL. THE CONTRACTOR OUGHT TO TARGET THE SPECIFIED MATERIAL THICKNESS RATHER THAN PRECISE ELEVATIONS.

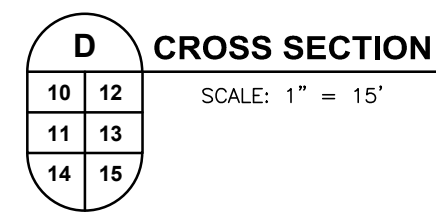
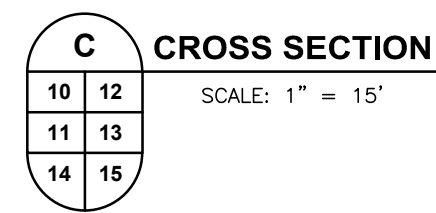

- 16

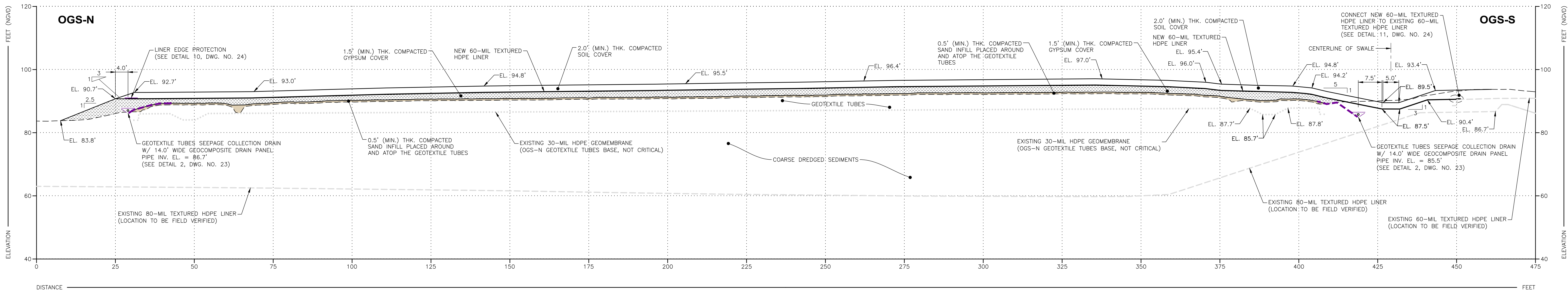

E CROSS SECTION
SCALE: 1" = 15'

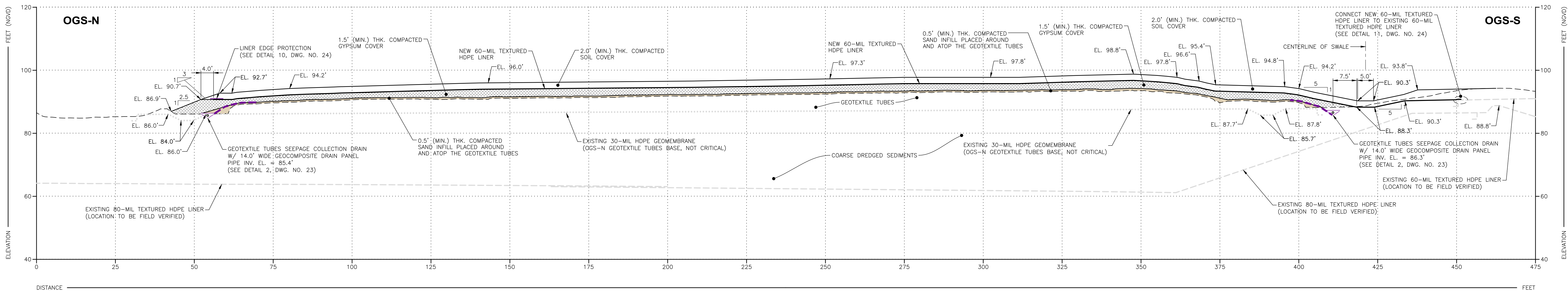

F CROSS SECTION
SCALE: 1" = 15'

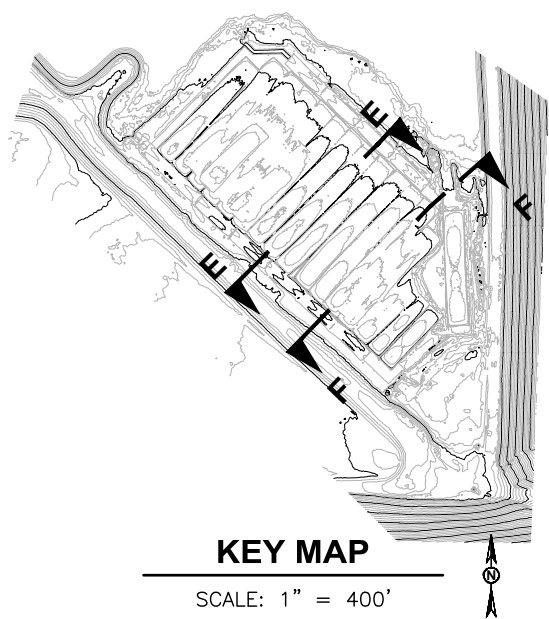

- NOTES:**
- ELEVATIONS AND GRADES MAY CHANGE PRIOR TOP CONSTRUCTION DUE TO SETTLEMENTS.
 - ELEVATIONS AND GRADES MAY CHANGE DURING CONSTRUCTION DUE TO SETTLEMENT IN AREAS TO BE COVERED WITH SAND, GYPSUM, OR SOIL. THE CONTRACTOR OUGHT TO TARGET THE SPECIFIED MATERIAL THICKNESS RATHER THAN PRECISE ELEVATIONS.

This drawing was produced by Ardaman & Associates, Inc. for the exclusive use by Donica Receivership Services, LLC. No other reproduction or use of this drawing or any of its content without written authorization from Ardaman & Associates, Inc. is permitted. The digital drawing or any of its contents may not be reasonably relied upon by others without independent verification of the drawing, drafting features, or some features, including but not limited to text, points and lines may not reflect actual design conditions.

Mohamad Al-Hawaree, State of Florida, Professional Engineer, License No. 58537.

This item has been digitally signed and sealed by Mohamad Al-Hawaree on the date adjacent to the signature.

Printed copies of this document are not considered signed and sealed and the signature must be verified on any electronic copies.

REVISION	DATE	DESCRIPTION
0	08/22/25	ISSUED FOR CONSTRUCTION
P2	06/25/25	ISSUED FOR BID
P1	06/18/25	ISSUED FOR CLIENT REVIEW (100% SUBMITTAL)

NAME	DATE	DATE
DESIGNED BY: CAB	05/13/25	05/13/25
DRAWN BY: AFH	05/13/25	05/13/25
FILE NO.: 21-13-0031C		
APPROVED BY: M. AL-HAWAREE		

Ardaman & Associates, Inc.
Geotechnical, Environmental and Materials Consultants
8008 S. Orange Ave., Orlando, FL 32809
TEL 407/855-3860 FAX 407/859-8121 C.A.N. 5950

DONICA RECEIVERSHIP SERVICES, LLC
301 W. PLATT ST., #A 410
TAMPA, FL 33606

CONSTRUCTION DRAWINGS FOR CLOSURE OF
OGS-N GEOTEXTILE TUBES AREA AT PINEY POINT
PHOSPHOGYPSUM STACK SYSTEM
MANATEE COUNTY, FLORIDA

CROSS SECTIONS E AND F

DRAWING NO.

17

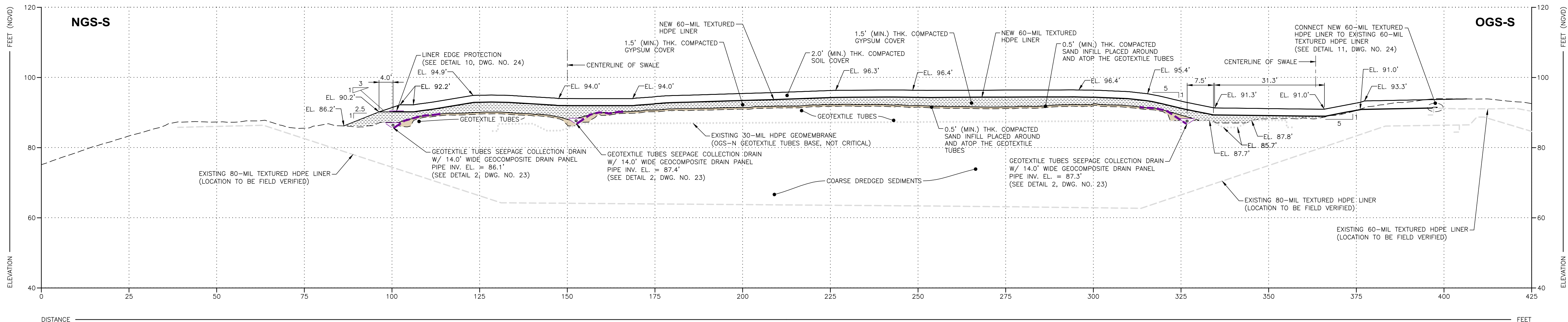

G CROSS SECTION
SCALE: 1" = 15'

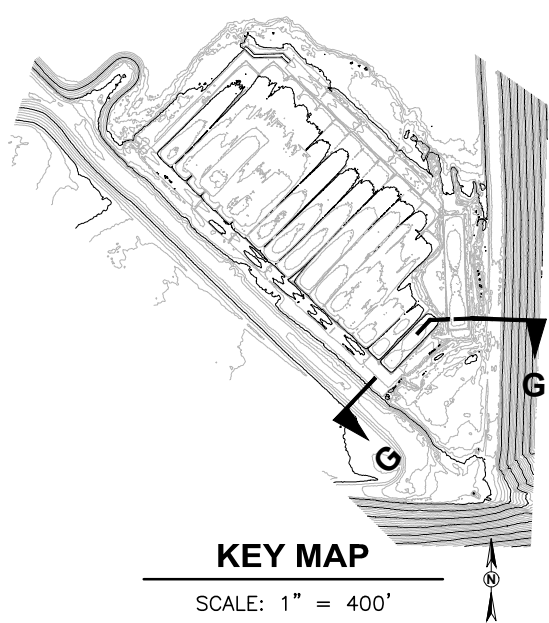

- NOTES:
- ELEVATIONS AND GRADES MAY CHANGE PRIOR TO CONSTRUCTION DUE TO SETTLEMENTS.
 - ELEVATIONS AND GRADES MAY CHANGE DURING CONSTRUCTION DUE TO SETTLEMENT IN AREAS TO BE COVERED WITH SAND, GYPSUM, OR SOIL. THE CONTRACTOR OUGHT TO TARGET THE SPECIFIED MATERIAL THICKNESS RATHER THAN PRECISE ELEVATIONS.

This drawing was produced by Ardaman & Associates, Inc. for the exclusive use by Donica Receivership Services, LLC. No other reproduction or use of this drawing or any of its content without written authorization from Ardaman & Associates, Inc. is permitted. The digital drawing or any of its contents may not be reasonably relied upon by others without independent verification of the drawing, drafting features, or some features, including but not limited to text, points and lines may not reflect actual design conditions.

Mohamad Al-Hawaree, State of Florida, Professional Engineer, License No. 58537.

This item has been digitally signed and sealed by Mohamad Al-Hawaree on the date adjacent to the signature.

Printed copies of this document are not considered signed and sealed and the signature must be verified on any electronic copies.

REVISION	DATE	DESCRIPTION	APPR'D	APPROVED BY: M. AL-HAWAREE
0	08/22/25	ISSUED FOR CONSTRUCTION	RR	DESIGNED BY: CAB 05/13/25
P2	06/25/25	ISSUED FOR BID	RR	DRAWN BY: AFH 05/13/25
P1	06/18/25	ISSUED FOR CLIENT REVIEW (100% SUBMITTAL)	RR	FILE NO.: 21-13-0031C

Ardaman & Associates, Inc.
Geotechnical, Environmental and Materials Consultants
8008 S. Orange Ave., Orlando, FL 32809
TEL 407/855-3860 FAX 407/859-8121 C.A.N. 5950

DONICA RECEIVERSHIP SERVICES, LLC
301 W. PLATT ST., #A 410
TAMPA, FL 33606

CONSTRUCTION DRAWINGS FOR CLOSURE OF
OGS-N GEOTEXTILE TUBES AREA AT PINEY POINT
PHOSPHOGYPSUM STACK SYSTEM
MANATEE COUNTY, FLORIDA

CROSS SECTION G

DRAWING NO.

18

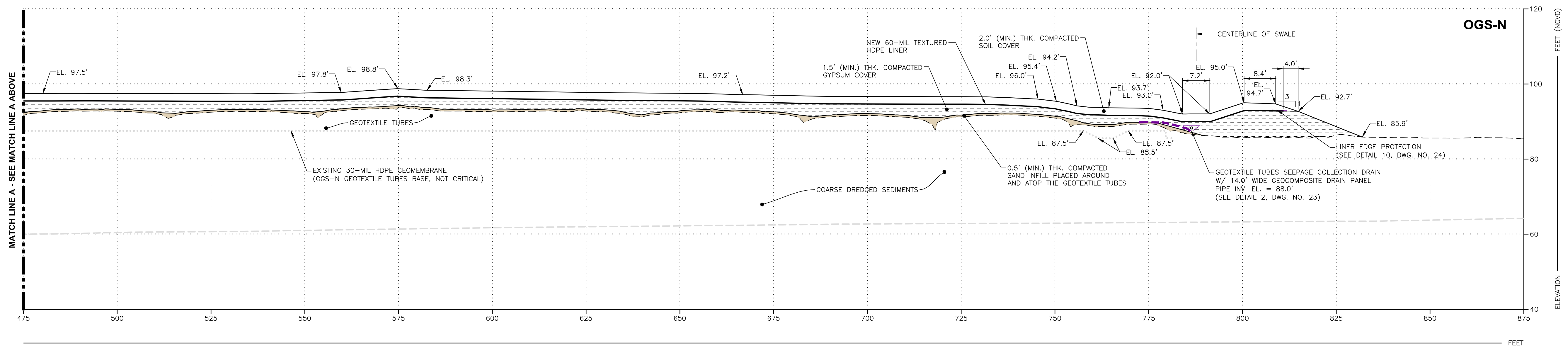
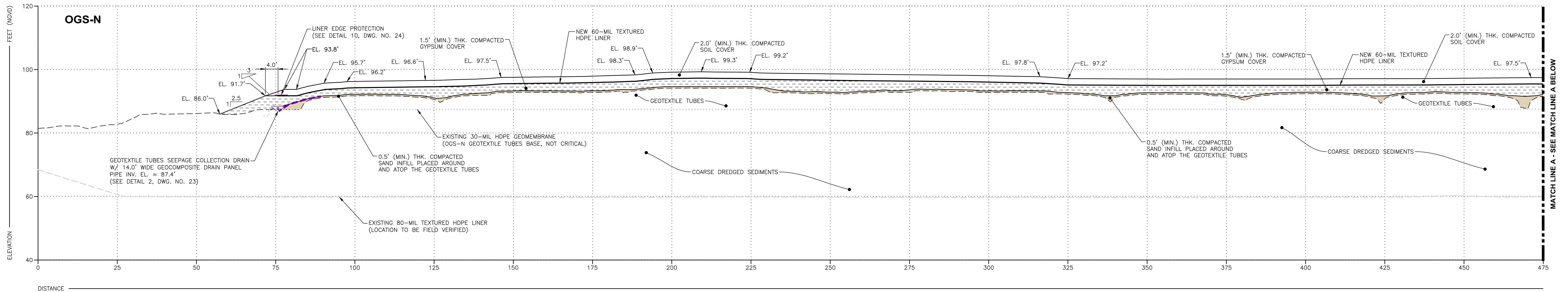

H CROSS SECTION

SCALE: 1" = 15'

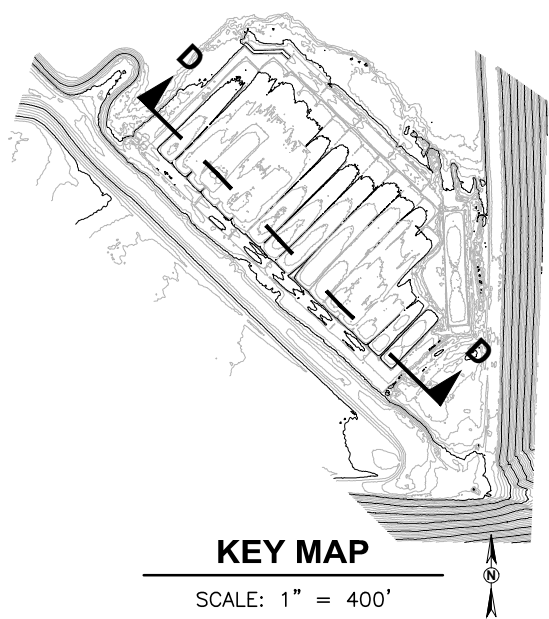

- NOTES:**
- ELEVATIONS AND GRADES MAY CHANGE PRIOR TO CONSTRUCTION DUE TO SETTLEMENTS.
 - ELEVATIONS AND GRADES MAY CHANGE DURING CONSTRUCTION DUE TO SETTLEMENT IN AREAS TO BE COVERED WITH SAND, GYPSUM, OR SOIL. THE CONTRACTOR OUGHT TO TARGET THE SPECIFIED MATERIAL THICKNESS RATHER THAN PRECISE ELEVATIONS.

This drawing was produced by Ardaman & Associates, Inc. for the exclusive use by Donica Receivership Services, LLC. No other reproduction or use of this drawing or any of its content without written authorization from Ardaman & Associates, Inc. is permitted. The digital drawing or any of its contents may not be reasonably relied upon by others without independent verification of the drawing, drafting features, or some features, including but not limited to text, points and lines may not reflect actual design conditions.

Mohamad Al-Hawaree, State of Florida, Professional Engineer, License No. 58537.

This item has been digitally signed and sealed by Mohamad Al-Hawaree on the date adjacent to the signature.

Printed copies of this document are not considered signed and sealed and the signature must be verified on any electronic copies.

REVISION	DATE	DESCRIPTION	APPR'D	APPROVED BY: M. AL-HAWAREE
0	08/22/25	ISSUED FOR CONSTRUCTION	RR	DESIGNED BY: CAB
P2	06/25/25	ISSUED FOR BID	RR	DRAWN BY: AFH
P1	06/18/25	ISSUED FOR CLIENT REVIEW (100% SUBMITTAL)	RR	FILE NO.: 21-13-0031C

Ardaman & Associates, Inc.
Geotechnical, Environmental and Materials Consultants
8008 S. Orange Ave., Orlando, FL 32809
TEL 407/855-3860 FAX 407/859-8121 C.A.N. 5950

DONICA RECEIVERSHIP SERVICES, LLC
301 W. PLATT ST., #A 410
TAMPA, FL 33606

CONSTRUCTION DRAWINGS FOR CLOSURE OF
OGS-N GEOTEXTILE TUBES AREA AT PINEY POINT
PHOSPHOGYPSUM STACK SYSTEM
MANATEE COUNTY, FLORIDA

CROSS SECTION H

DRAWING NO.

19

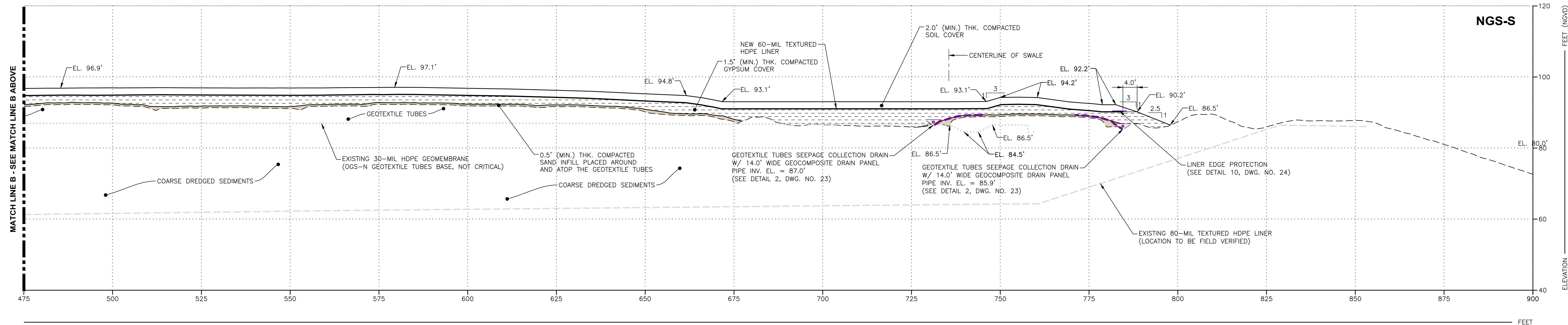

KEY MAP

SCALE: 1" = 400'

- NOTES:
- ELEVATIONS AND GRADES MAY CHANGE PRIOR TOP CONSTRUCTION DUE TO SETTLEMENTS.
 - ELEVATIONS AND GRADES MAY CHANGE DURING CONSTRUCTION DUE TO SETTLEMENT IN AREAS TO BE COVERED WITH SAND, GYPSUM, OR SOIL. THE CONTRACTOR OUGHT TO TARGET THE SPECIFIED MATERIAL THICKNESS RATHER THAN PRECISE ELEVATIONS.

20

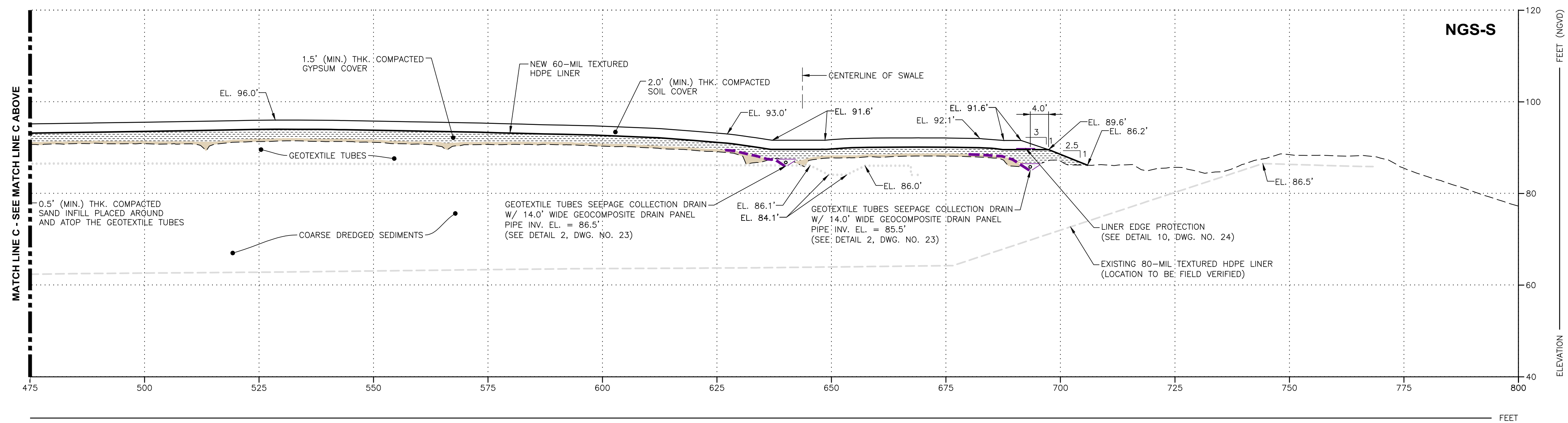
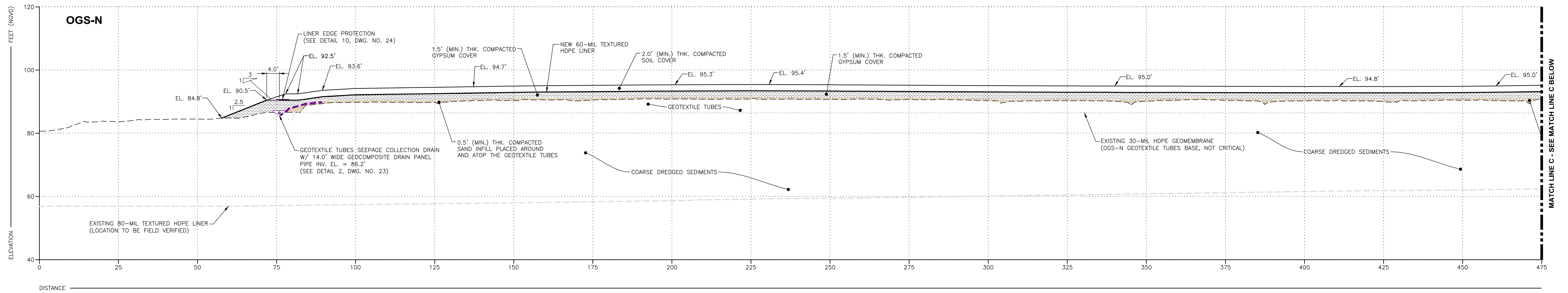

J CROSS SECTION

SCALE: 1" = 15'

10 12
11 13
14 15

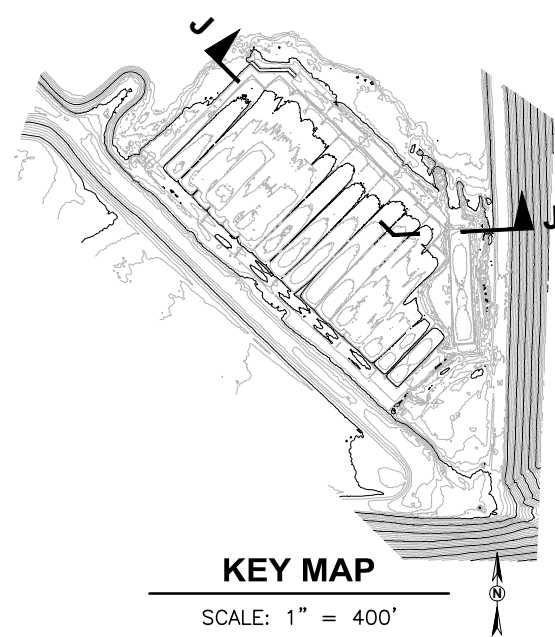

- NOTES:
- ELEVATIONS AND GRADES MAY CHANGE PRIOR TO CONSTRUCTION DUE TO SETTLEMENTS.
 - ELEVATIONS AND GRADES MAY CHANGE DURING CONSTRUCTION DUE TO SETTLEMENT IN AREAS TO BE COVERED WITH SAND, GYPSUM, OR SOIL. THE CONTRACTOR OUGHT TO TARGET THE SPECIFIED MATERIAL THICKNESS RATHER THAN PRECISE ELEVATIONS.

This drawing was produced by Ardaman & Associates, Inc. for the exclusive use by Donica Receivership Services, LLC. No other reproduction or use of this drawing or any of its contents may not be reasonably relied upon by others without independent verification of the drawing, drafting features, or some features, including but not limited to, text, points and lines may not reflect actual design conditions.

Mohamad Al-Hawaree, State of Florida, Professional Engineer, License No. 58537.

This item has been digitally signed and sealed by Mohamad Al-Hawaree on the date adjacent to the signature.

Printed copies of this document are not considered signed and sealed and the signature must be verified on any electronic copies.

REVISION	DATE	DESCRIPTION	APPROVED BY
0	08/22/25	ISSUED FOR CONSTRUCTION	RR
P2	06/25/25	ISSUED FOR BID	RR
P1	06/18/25	ISSUED FOR CLIENT REVIEW (100% SUBMITTAL)	RR
FILE NO.:	21-13-0031C	APPROVED BY: M. AL-HAWAREE	PROFESSIONAL ENGINEER

Ardaman & Associates, Inc.
Geotechnical, Environmental and Materials Consultants
8008 S. Orange Ave., Orlando, FL 32809
TEL 407/855-3860 FAX 407/859-8121 C.A.N. 5950

DONICA RECEIVERSHIP SERVICES, LLC
301 W. PLATT ST., #A 410
TAMPA, FL 33606

CONSTRUCTION DRAWINGS FOR CLOSURE OF
OGS-N GEOTEXTILE TUBES AREA AT PINEY POINT
PHOSPHOGYPSUM STACK SYSTEM
MANATEE COUNTY, FLORIDA

CROSS SECTION J

DRAWING NO.

21

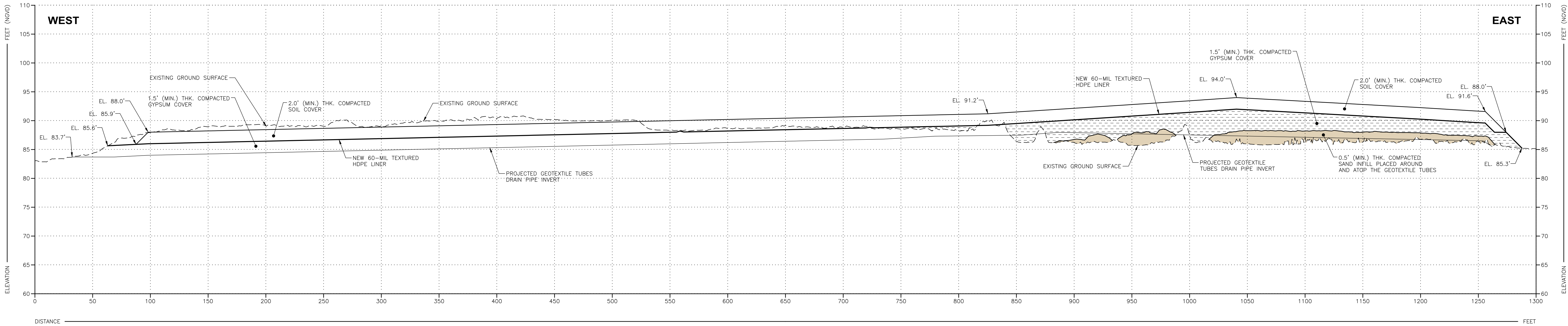

SWALE PROFILE
HORIZONTAL SCALE: 1" = 40'
VERTICAL SCALE: 1" = 8'

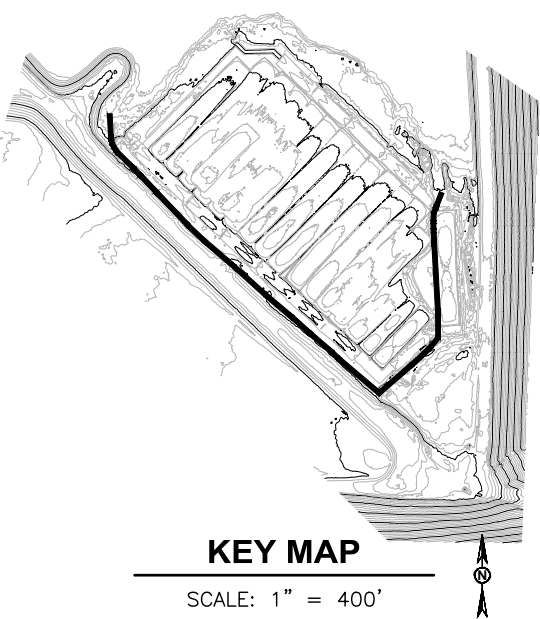

- NOTES:
- ELEVATIONS AND GRADES MAY CHANGE PRIOR TO CONSTRUCTION DUE TO SETTLEMENTS.
 - ELEVATIONS AND GRADES MAY CHANGE DURING CONSTRUCTION DUE TO SETTLEMENT IN AREAS TO BE COVERED WITH SAND, GYPSUM, OR SOIL. THE CONTRACTOR OUGHT TO TARGET THE SPECIFIED MATERIAL THICKNESS RATHER THAN PRECISE ELEVATIONS.

This drawing was produced by Ardaman & Associates, Inc. for the exclusive use by Donica Receivership Services, LLC. No other reproduction or use of this drawing or any of its content without written authorization from Ardaman & Associates, Inc. is permitted. The digital drawing or any of its contents may not be reasonably relied upon by others without independent verification of the drawing, drafting features, or some features, including but not limited to text, points and lines may not reflect actual design conditions.

Mohamad Al-Hawaree, State of Florida, Professional Engineer, License No. 58537.

This item has been digitally signed and sealed by Mohamad Al-Hawaree on the date adjacent to the signature.

Printed copies of this document are not considered signed and sealed and the signature must be verified on any electronic copies.

REVISION	DATE	DESCRIPTION	APPR'D	APPROVED BY: M. AL-HAWAREE
0	08/22/25	ISSUED FOR CONSTRUCTION	RR	DESIGNED BY: CAB DATE: 05/13/25
P2	06/25/25	ISSUED FOR BID	RR	DRAWN BY: AFH DATE: 05/13/25
P1	06/18/25	ISSUED FOR CLIENT REVIEW (100% SUBMITTAL)	RR	FILE NO.: 21-13-0031C

Ardaman & Associates, Inc.
Geotechnical, Environmental and Materials Consultants
8008 S. Orange Ave., Orlando, FL 32809
TEL 407/855-3860 FAX 407/859-8121 C.A.N. 5950

DONICA RECEIVERSHIP SERVICES, LLC
301 W. PLATT ST., #A 410
TAMPA, FL 33606

CONSTRUCTION DRAWINGS FOR CLOSURE OF
OGS-N GEOTEXTILE TUBES AREA AT PINEY POINT
PHOSPHOGYPSUM STACK SYSTEM
MANATEE COUNTY, FLORIDA

SWALE PROFILE

DRAWING NO.

22

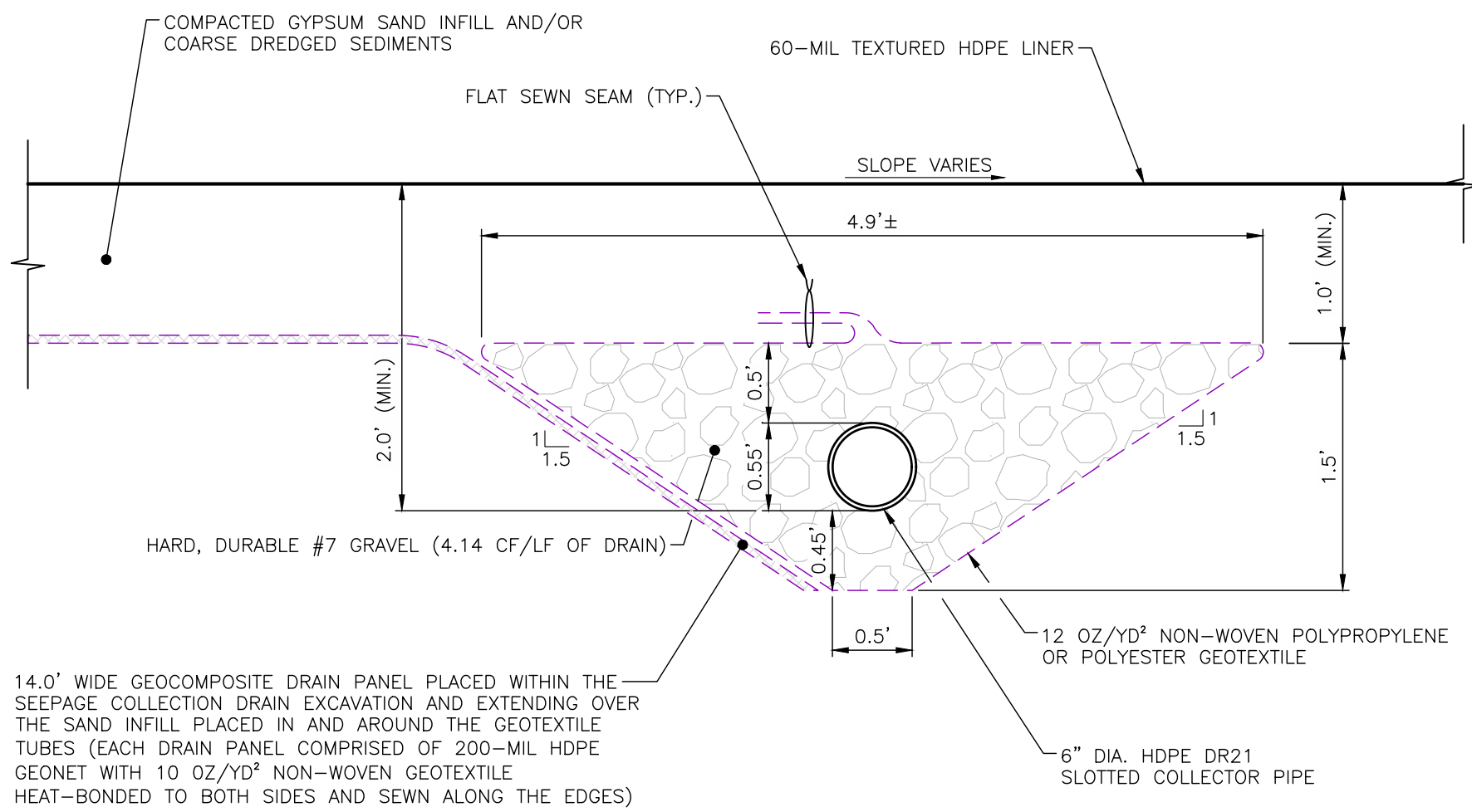

2
TYP.
GEOTEXTILE TUBES SEEPAGE COLLECTION DRAIN DETAIL
SCALE: 1" = 1'

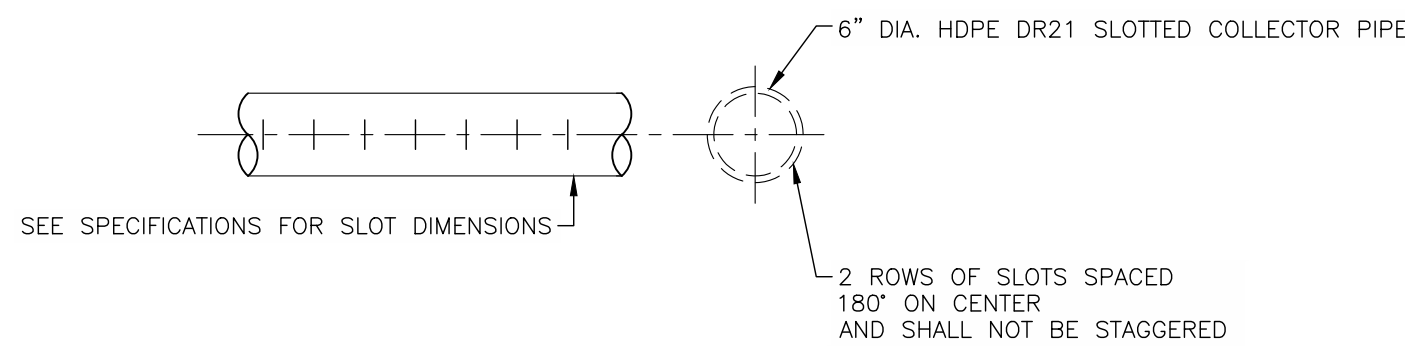

3
-
HDPE SLOTTED COLLECTOR PIPE DETAIL
SCALE: 1" = 1'

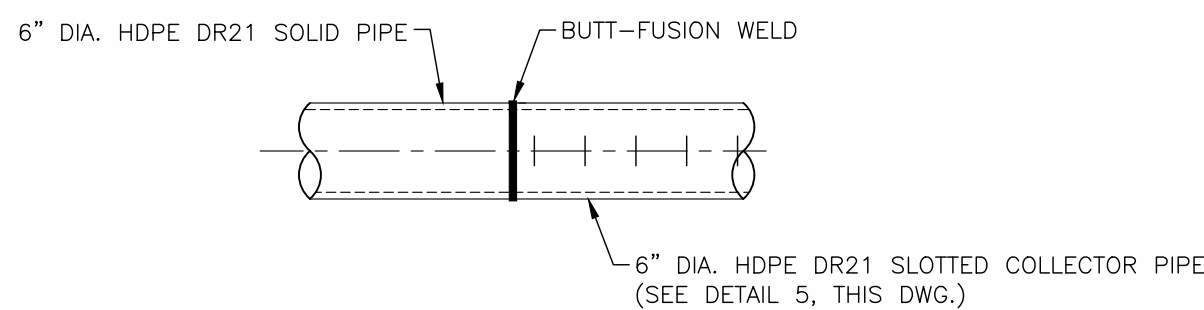

4
-
HDPE SOLID PIPE TO HDPE SLOTTED COLLECTOR PIPE CONNECTION DETAIL
SCALE: 1" = 1'

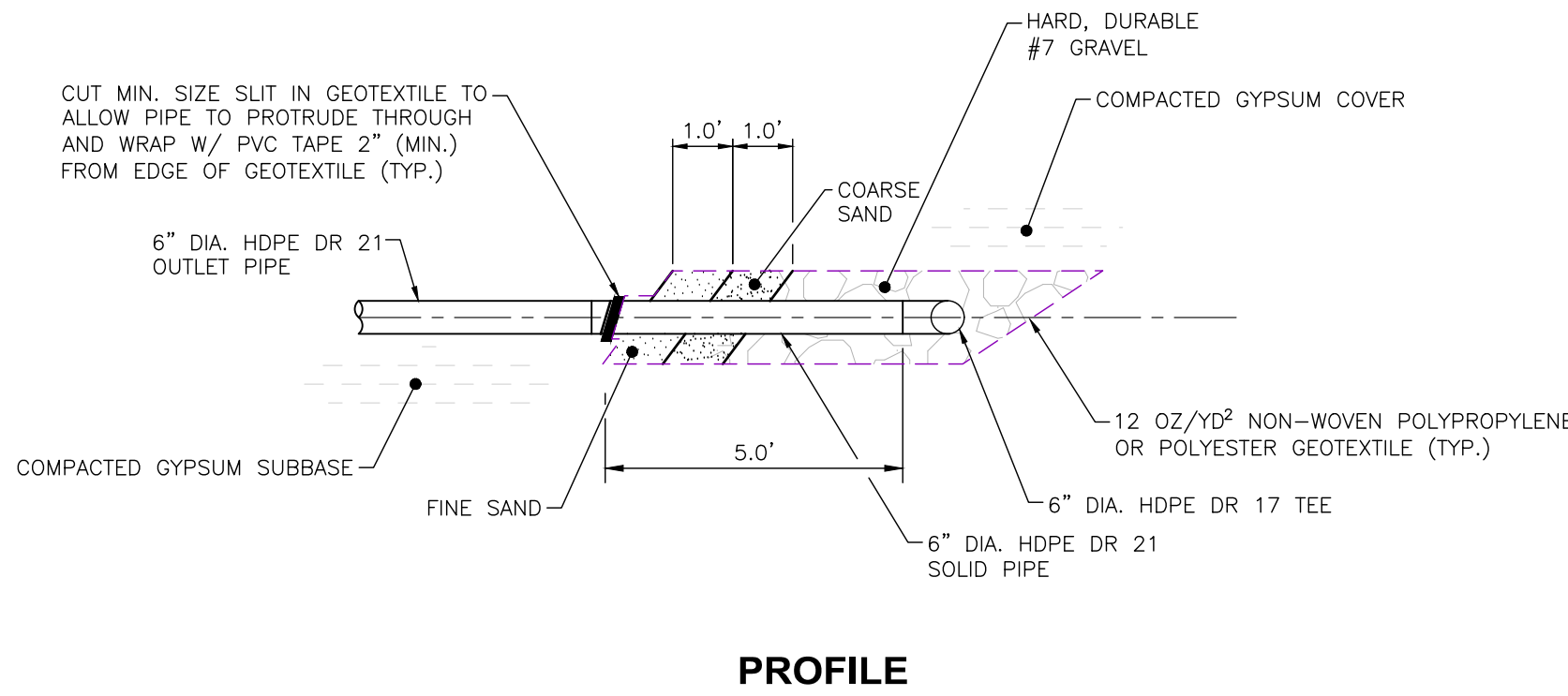
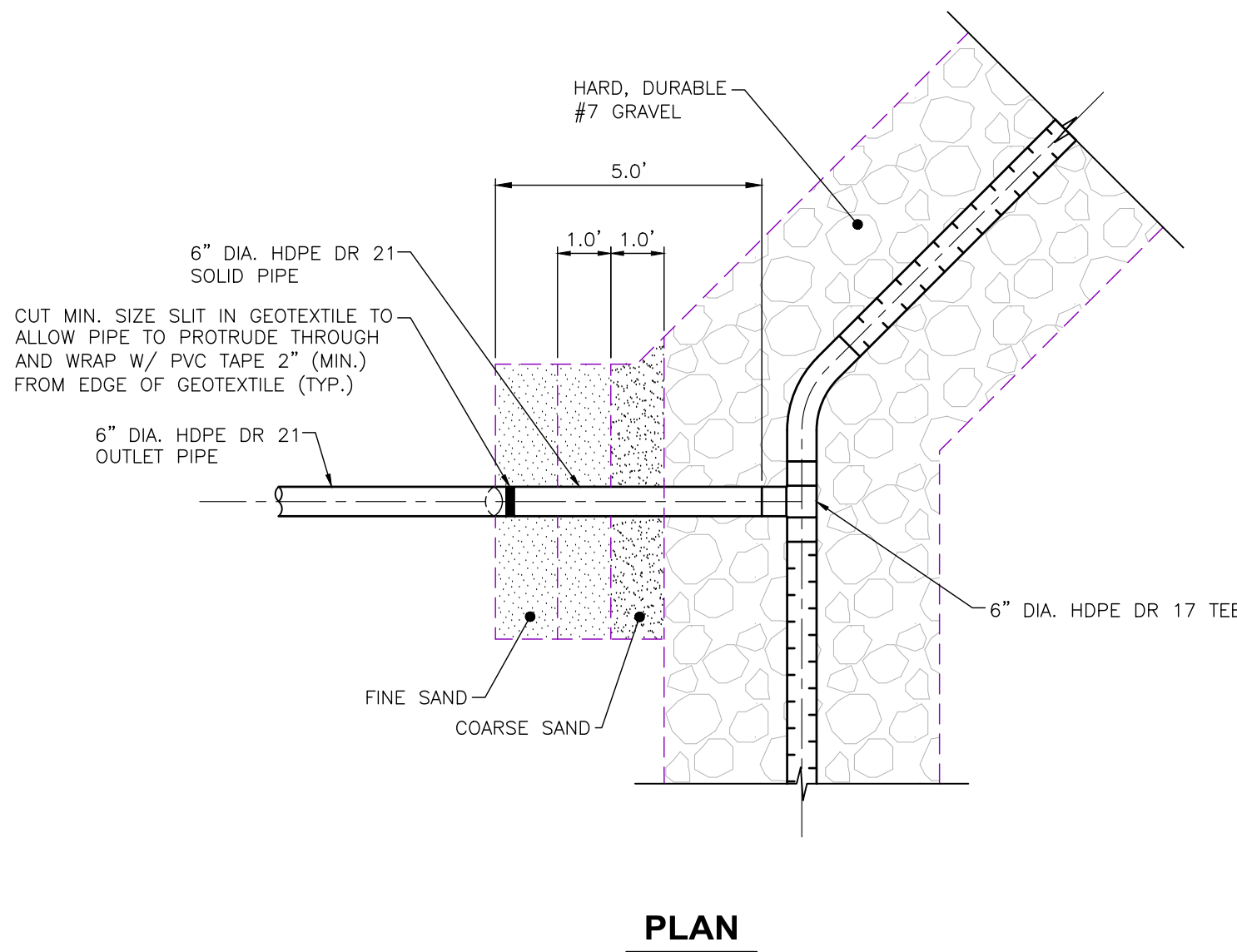

5
TYP.
COLLECTION DRAIN TO OUTLET TRANSITION DETAIL AT NORTHWEST AND NORTHEAST CORNER
SCALE: 1" = 3'

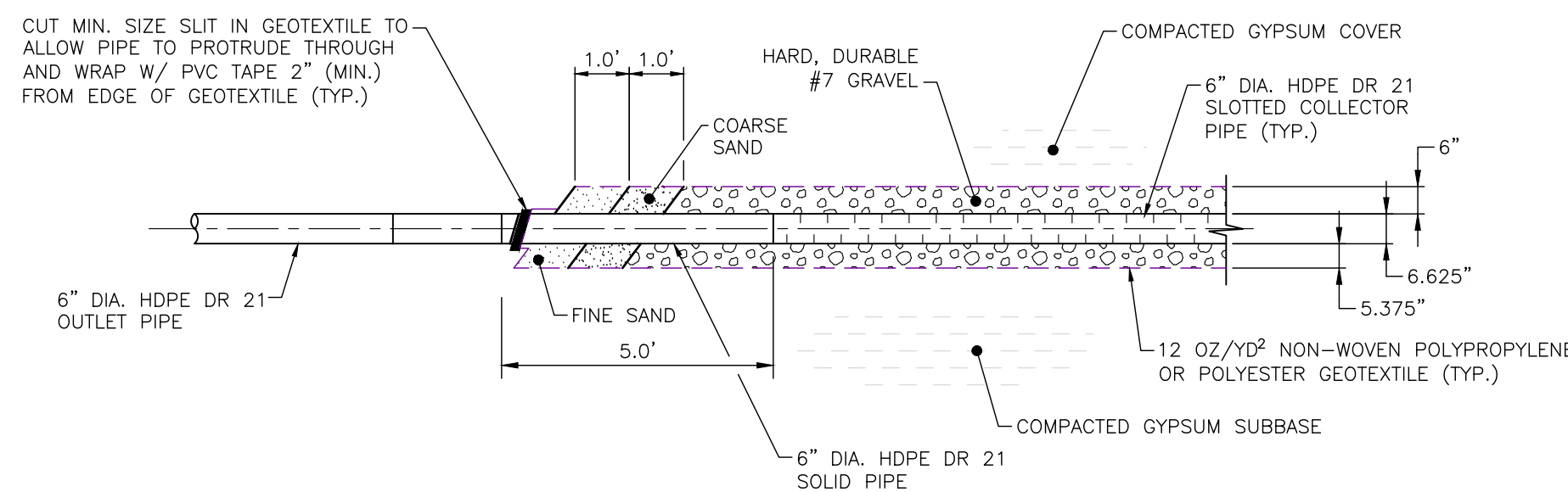

6
TYP.
COLLECTION DRAIN TO OUTLET TRANSITION DETAIL AT SOUTHWEST CORNER
SCALE: 1" = 3'

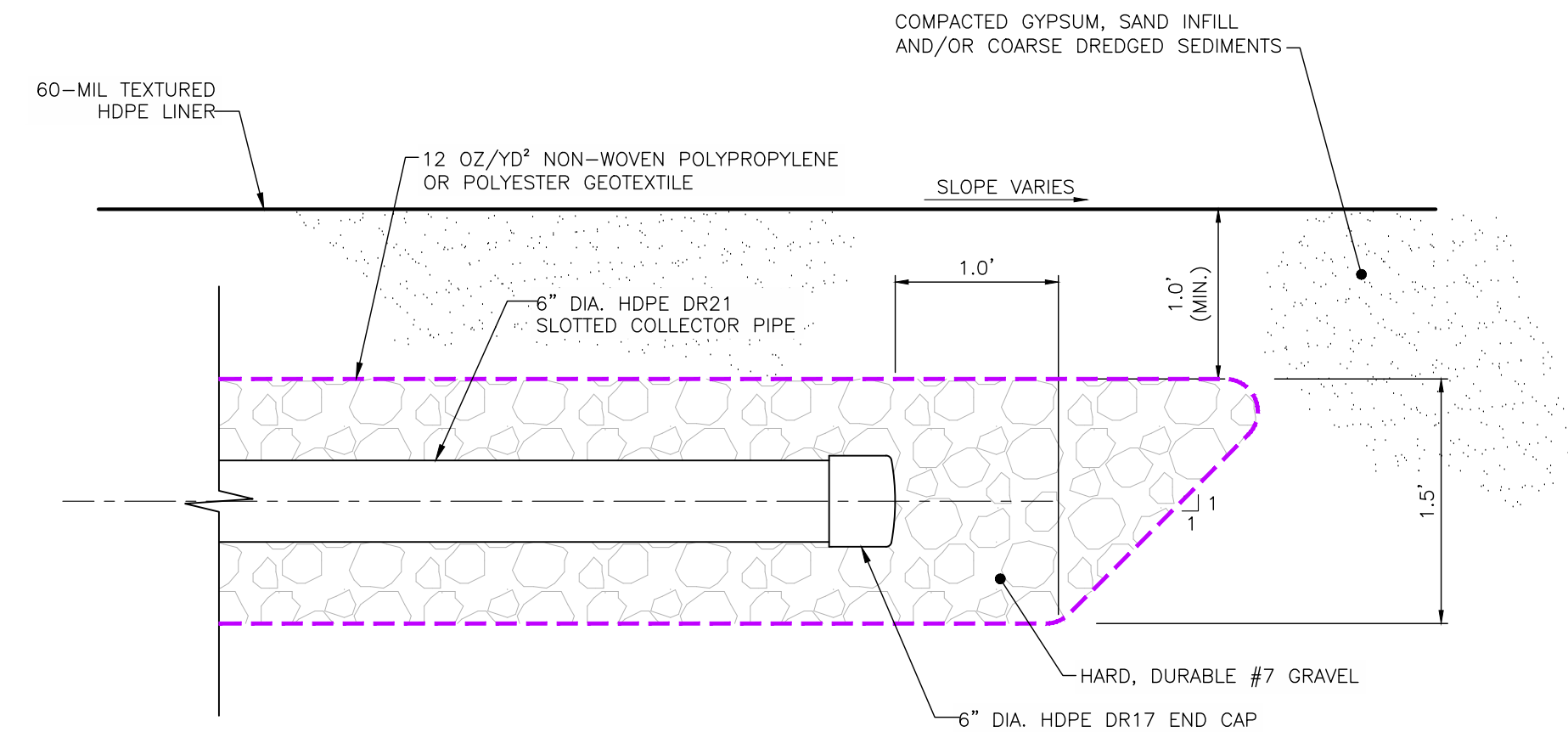

7
-
DETAIL AT BEGINNING OF GEOTEXTILE TUBES SEEPAGE COLLECTION DRAIN SEGMENTS
SCALE: 1" = 1'

This drawing was produced by Ardaman & Associates, Inc. for the exclusive use by Donica Receivership Services, LLC. No other reproduction or use of this drawing or any of its content without written authorization from Ardaman & Associates, Inc. is permitted. The digital drawing or any of its contents may not be reasonably relied upon by others without independent verification of the drawing's drafting features, as some features, including but not limited to text, points and lines may not reflect actual design conditions.

Mohamad Al-Hawaree, State of Florida, Professional Engineer, License No. 58537.

This item has been digitally signed and sealed by Mohamad Al-Hawaree on the date adjacent to the signature.

Printed copies of this document are not considered signed and sealed and the signature must be verified on any electronic copies.

REVISION	DATE	DESCRIPTION
0	08/22/25	ISSUED FOR CONSTRUCTION
P2	06/25/25	ISSUED FOR BID
P1	06/18/25	ISSUED FOR CLIENT REVIEW (100% SUBMITTAL)

NAME	DATE	DATE
DESIGNED BY: CAB	05/13/25	05/13/25
DRAWN BY: AFH	05/13/25	05/13/25
FILE NO.: 21-13-0031C		
APPROVED BY: M. AL-HAWAREE		

Ardaman & Associates, Inc.
Geotechnical, Environmental and Materials Consultants
8008 S. Orange Ave., Orlando, FL 32809
TEL 407/855-3860 FAX 407/859-8121 C.A.N. 5950

DONICA RECEIVERSHIP SERVICES, LLC
301 W. PLATT ST., #A 410
TAMPA, FL 33606

CONSTRUCTION DRAWINGS FOR CLOSURE OF
OGS-N GEOTEXTILE TUBES AREA AT PINEY POINT
PHOSPHOGYPSUM STACK SYSTEM
MANATEE COUNTY, FLORIDA

GEOTEXTILE TUBES SEEPAGE COLLECTION DRAIN DETAILS

DRAWING NO.

23

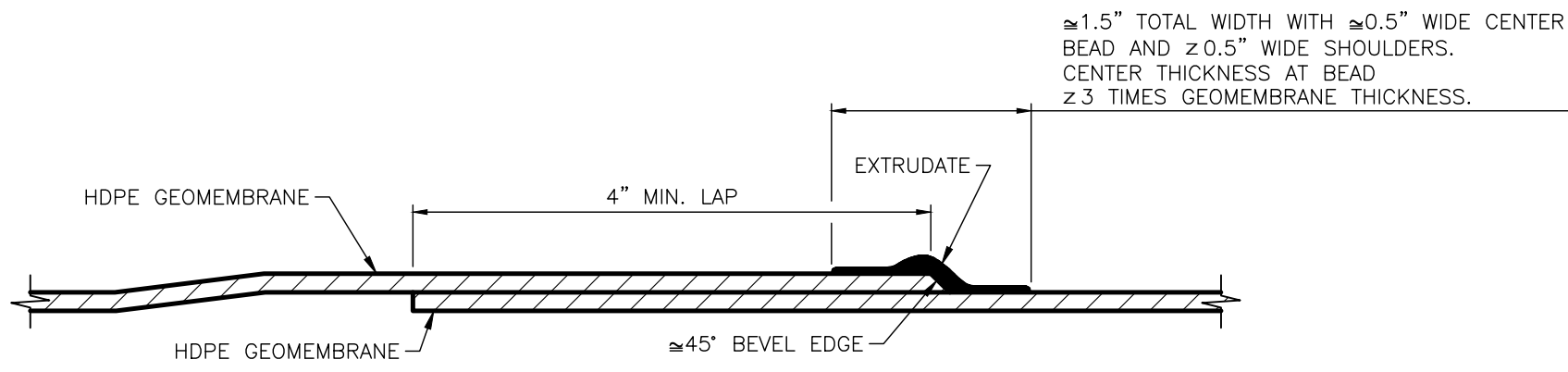

TYPICAL EXTRUSION FILLET WELD

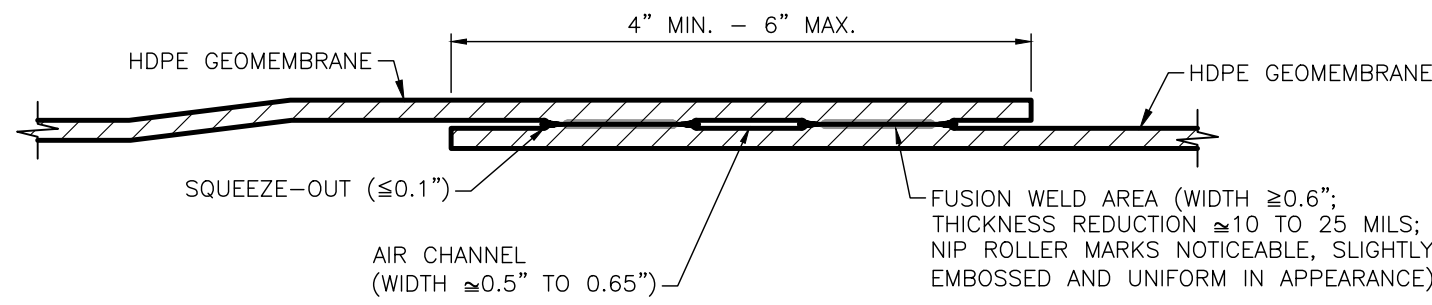

TYPICAL DOUBLE-WEDGE FUSION WELD

8 FUSION AND EXTRUSION WELD DETAILS

TYP.

NOT TO SCALE

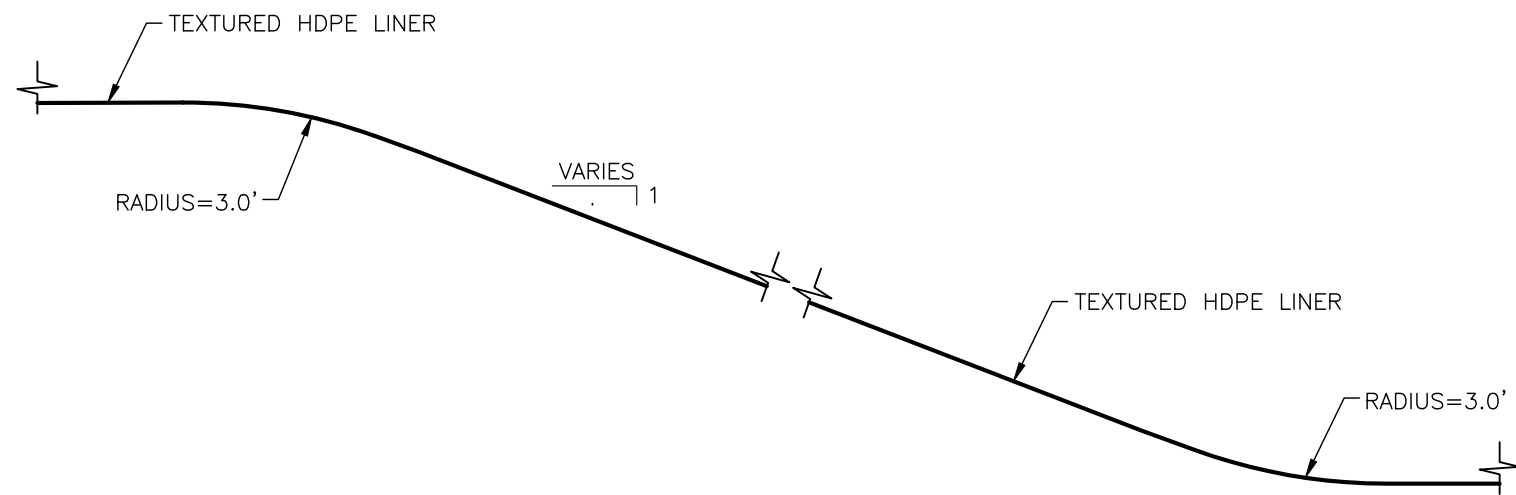

9 SEQUENCING FOR LINER TIE-IN TO EXISTING OGS-S LINER

TYP.

NOT TO SCALE

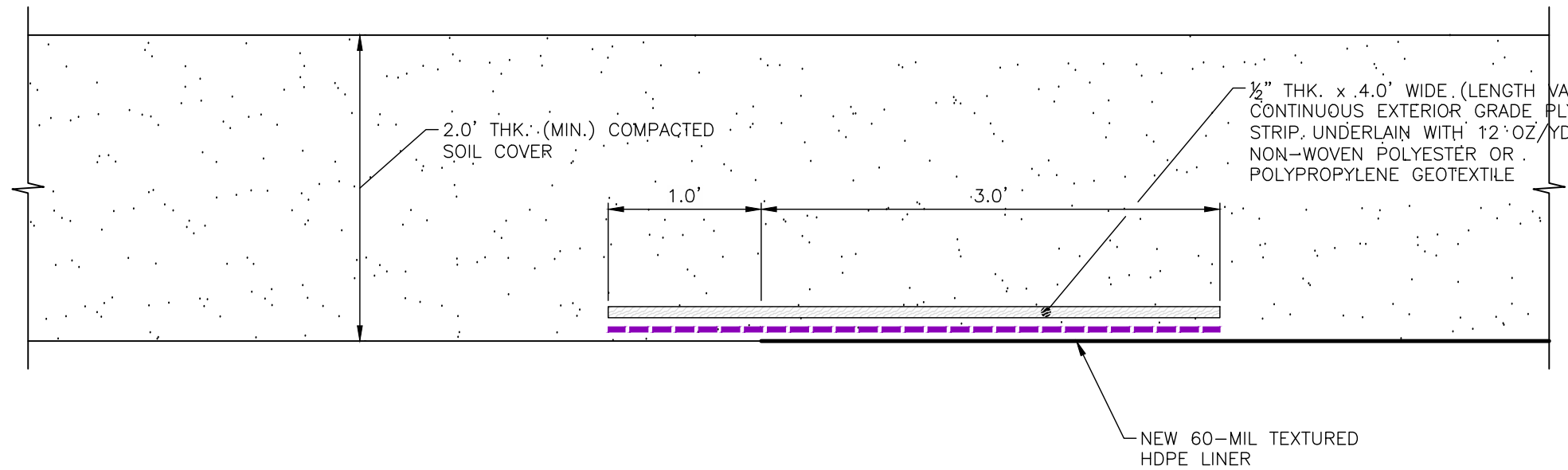

10 LINER EDGE PROTECTION DETAILS ALONG OPEN EDGES OF GEOTEXTILE TUBES AREA

TYP.

SCALE: 1" = 1'

STEP 1

- REMOVE SOIL COVER FROM EXISTING OGS-S LINER EDGE TO EXPOSE ANCHOR TRENCH AND 3 TO 4 FEET OF LINER RUNOUT.
- CUT EXISTING LINER APPROXIMATELY 1.0 FOOT FROM THE ANCHOR TRENCH.
- THOROUGHLY CLEAN THE EXISTING HDPE LINER EDGE PRIOR TO FUSION WELDING TO THE NEW 60-MIL TEXTURED HDPE LINER.

STEP 2

- PLACE A 2.0' THK. (MIN.) LAYER OF COMPACTED SOIL COVER OVER THE LINER CONNECTION.

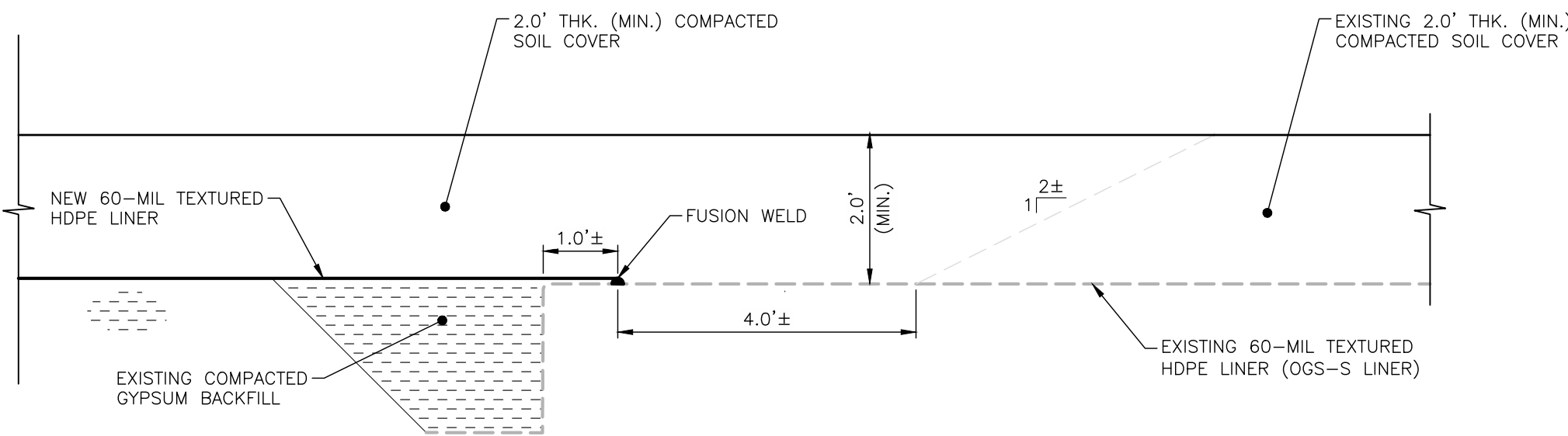
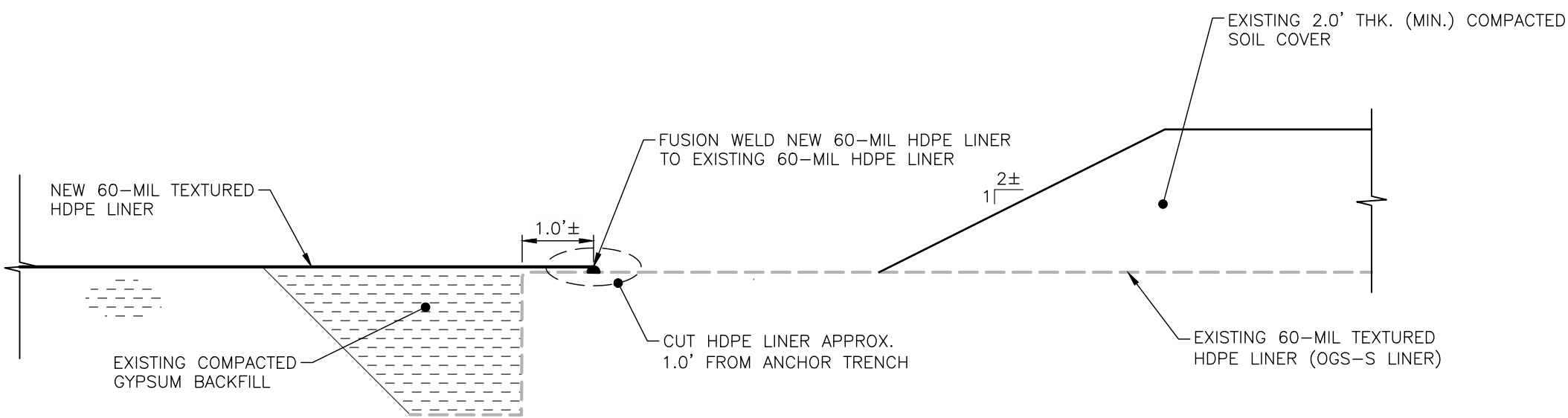

11 SEQUENCING FOR LINER TIE-IN TO EXISTING OGS-S LINER

TYP.

SCALE: 1" = 1'

This drawing was produced by Ardaman & Associates, Inc. for the exclusive use by Donica Receivership Services, LLC. No other reproduction or use of this drawing or any of its content without written authorization from Ardaman & Associates, Inc. is permitted. The digital drawing or any of its contents may not be reasonably relied upon by others without independent verification of the drawing, drafting features, or some features, including but not limited to text, points and lines may not reflect actual design conditions.

Mohamad Al-Hawaree, State of Florida, Professional Engineer, License No. 58537.

This item has been digitally signed and sealed by Mohamad Al-Hawaree on the date adjacent to the signature.

Printed copies of this document are not considered signed and sealed and the signature must be verified on any electronic copies.

REVISION	DATE	DESCRIPTION
0	08/22/25	ISSUED FOR CONSTRUCTION
P2	06/25/25	ISSUED FOR BID
P1	06/18/25	ISSUED FOR CLIENT REVIEW (100% SUBMITTAL)

NAME	DATE	DATE
DESIGNED BY	CAB	05/13/25
DRAWN BY	AFH	05/13/25
FILE NO.	21-13-0031C	
APPROVED BY	M. AL-HAWAREE	

Ardaman & Associates, Inc.
Geotechnical, Environmental and Materials Consultants
8008 S. Orange Ave., Orlando, FL 32809
TEL 407/855-3860 FAX 407/859-8121 C.A.N. 5950

DONICA RECEIVERSHIP SERVICES, LLC
301 W. PLATT ST., #A 410
TAMPA, FL 33606

CONSTRUCTION DRAWINGS FOR CLOSURE OF
OGS-N GEOTEXTILE TUBES AREA AT PINEY POINT
PHOSPHOGYPSUM STACK SYSTEM
MANATEE COUNTY, FLORIDA

TYPICAL LINER DETAILS

DRAWING NO.

24



SCALE: 1" = 2'

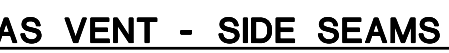

14 GEOCOMPOSITE GAS VENT SEAM DETAILS

NOT TO SCALE

25